

YG-DCO-016-B

Yorkshire Green Energy Enablement (GREEN) Project

Volume 2

Document 2.9.3 Habitats of Protected Species, Important Habitats or Other Diversity Features and Water Bodies Plan
Section C

Final Issue A

November 2022

Planning Inspectorate Reference: EN020024

Infrastructure Planning (Applications: Prescribed Forms and Procedure) Regulations 2009 Regulation 5(2)(I)(ii)(iii)

nationalgrid

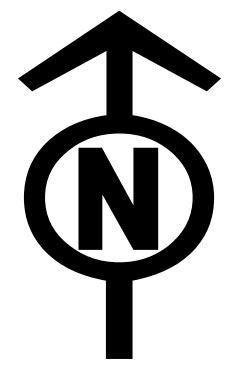

NATIONAL GRID (YORKSHIRE GREEN ENERGY ENABLEMENT PROJECT) ORDER
 HABITATS OF PROTECTED SPECIES, IMPORTANT HABITATS OR OTHER DIVERSITY FEATURES AND WATER BODIES KEY PLAN
 REGULATION 5(1)(ii) AND (iii)
 SECTION C, SHEET 1 OF 1

SITE MAP

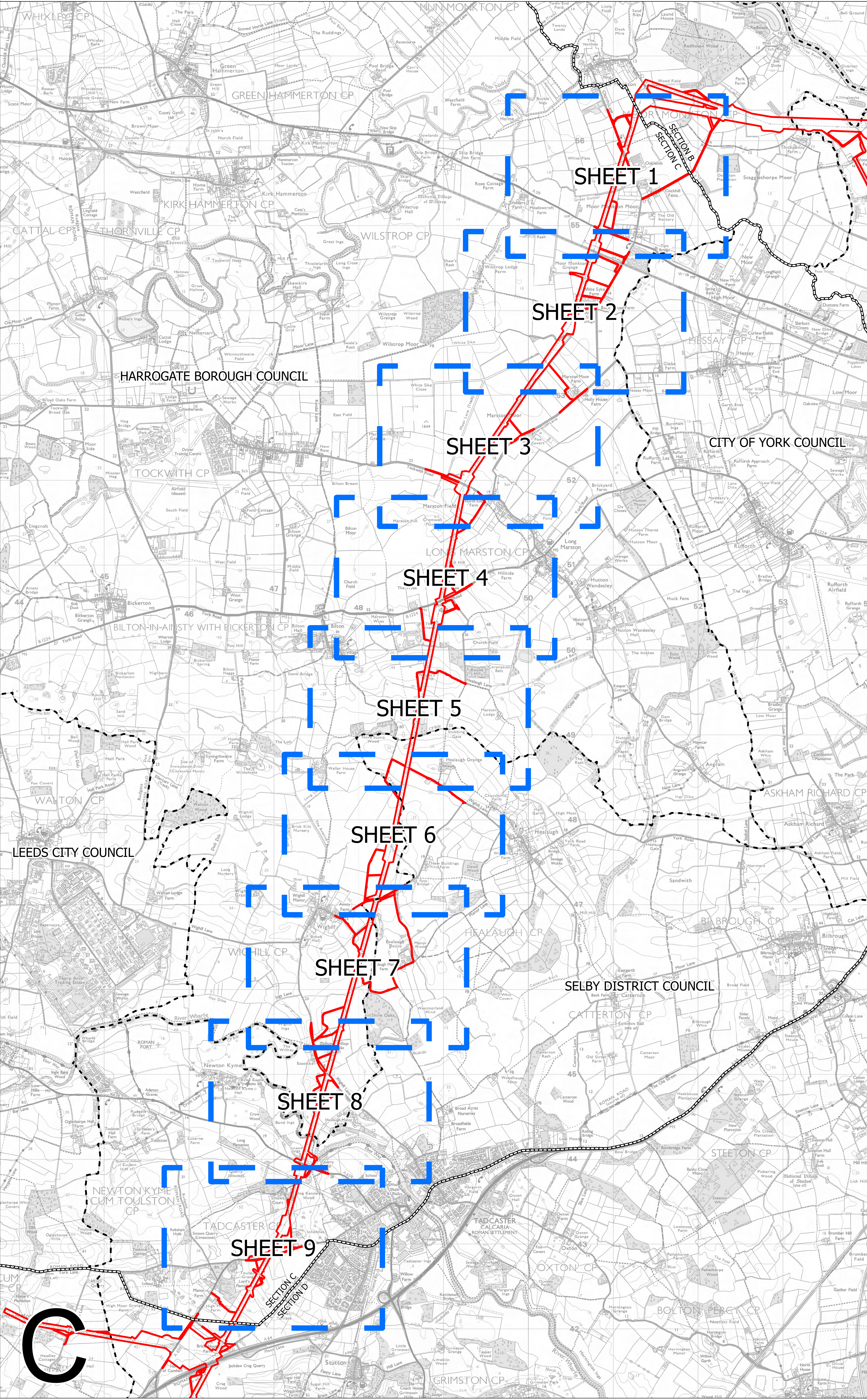
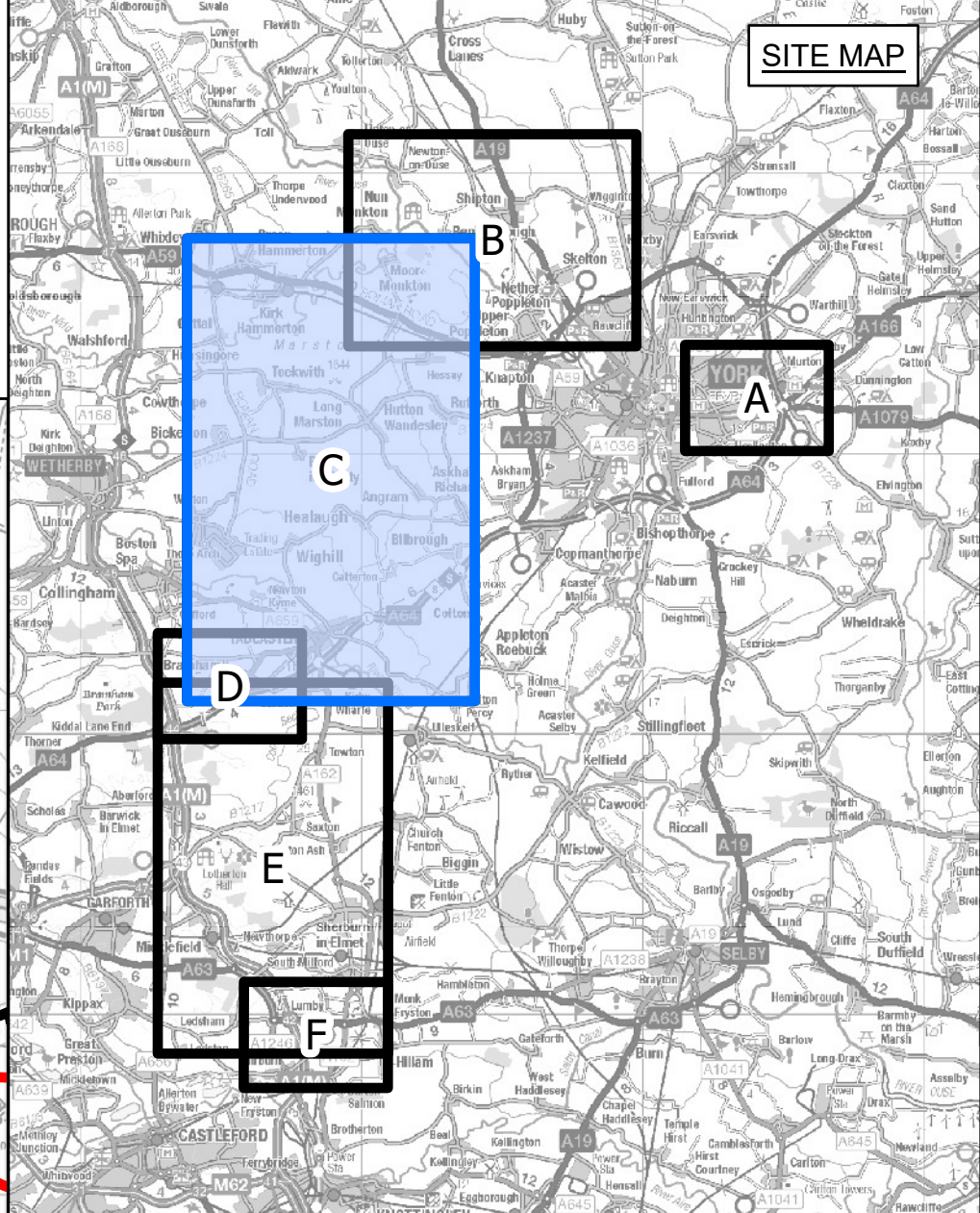

- LEGEND**
- LOCAL AUTHORITY BOUNDARY
 - - - SECTION BOUNDARY
 - ORDER LIMITS
 - SHEET INDEX

Notes

This drawing is scaled at paper size A0, therefore any prints taken at smaller sizes will affect accuracy of the measurement units and should not be scaled against.

For additional detail on the plan suites, please refer to Document 2.3 Plan Guidance Document, located in Volume 2 of the DCO Application.

The local authorities' boundaries and titles are correct at the time of submission. North Yorkshire County Council and its 7 districts are expected to form a new single council (North Yorkshire Council) on 1 April 2023.

Coordinate System: British National Grid
 Sheet X Centroid Coordinate: 448887 Sheet Y Centroid Coordinate: 449414

0 200 400 800 1,200 1,600
 Meters

BACKGROUND MAPPING INFORMATION HAS BEEN REPRODUCED FROM THE ORDNANCE SURVEY BY PERMISSION OF ORDNANCE SURVEY OF THE CONTROLLER OF HER MAJESTY'S STATIONERY OFFICE. CROWN COPYRIGHT ORDNANCE SURVEY © BLUESKY INTERNATIONAL LTD © NATIONAL GRID ELECTRICITY - 100024241.

Issue	Date	Remarks	Drawn	Checked	Approved
A	01/11/2022	FOR DCO SUBMISSION	JDH	SF	EMD

Title: NATIONAL GRID (YORKSHIRE GREEN ENERGY ENABLEMENT PROJECT) ORDER HABITATS OF PROTECTED SPECIES, IMPORTANT HABITATS OR OTHER DIVERSITY FEATURES AND WATER BODIES KEY PLAN REGULATION 5(1)(ii) AND (iii) SECTION C, SHEET 1 OF 1

nationalgrid

Application Number: EN020024

National Grid Drawing Reference: DCO_C/PS/KP/01

Scale	Sheet Size	Sheet	Issue
1:15,000	A0	SHEET 1 OF 1	A



NATIONAL GRID (YORKSHIRE GREEN ENERGY ENABLEMENT PROJECT) ORDER
 HABITATS OF PROTECTED SPECIES, IMPORTANT HABITATS OR OTHER DIVERSITY FEATURES AND WATER BODIES PLAN
 REGULATION 5(I)(ii) AND (iii)
 SECTION C, SHEET 1 OF 9

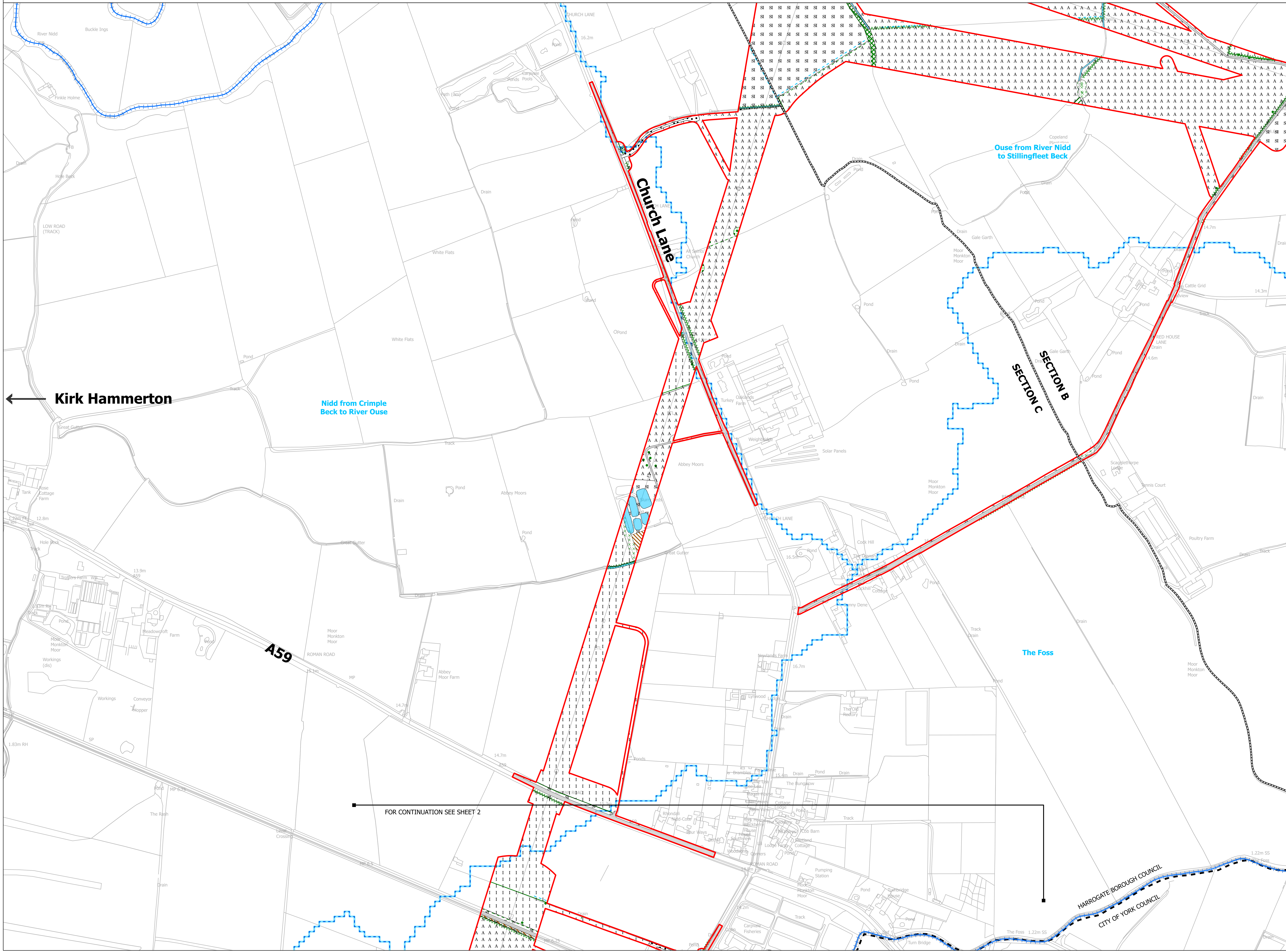
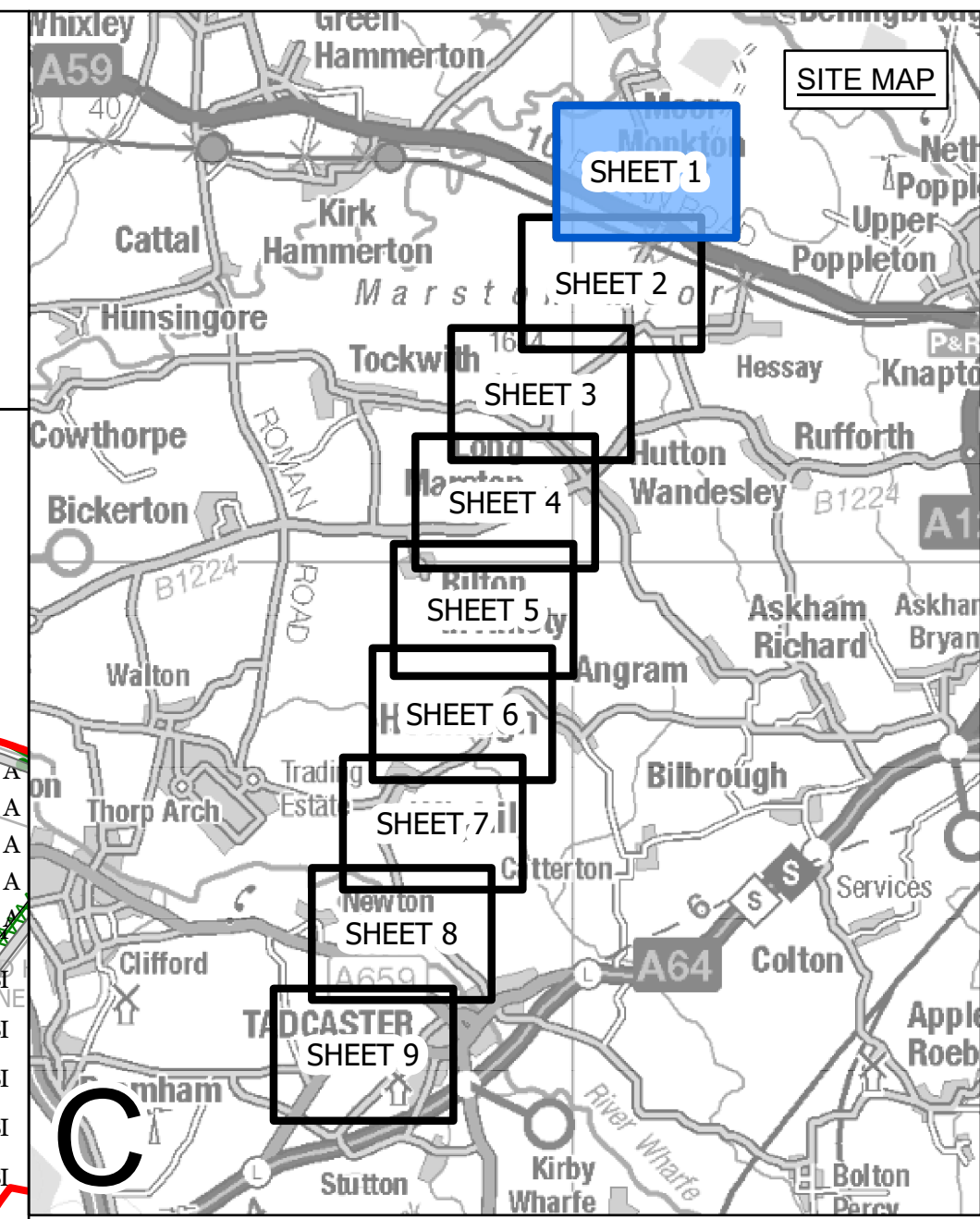

LEGEND

- LOCAL AUTHORITY BOUNDARY
- SECTION BOUNDARY
- ORDER LIMITS
- PHASE 1 HABITATS
 - A2.2: SCRUB - SCATTERED
 - A3.1: PARKLAND AND SCATTERED TREES - BROADLEAVED
 - A3.2: PARKLAND AND SCATTERED TREES - CONIFEROUS
 - G2: RUNNING WATER
 - 32.1.1: INTACT HEDGE NATIVE SPECIES - RICH
 - 32.1.2: INTACT HEDGE NATIVE SPECIES - POOR
 - 32.2.1: DEFUNCT HEDGE NATIVE SPECIES - RICH
 - 32.2.2: DEFUNCT HEDGE NATIVE SPECIES - POOR
 - 32.3.1: HEDGE AND TREES NATIVE SPECIES - RICH
 - 32.3.2: HEDGE AND TREES NATIVE SPECIES - POOR
 - 32.4: FENCE
 - 32.6: DRY DITCH
 - A1.1.1: BROADLEAVED WOODLAND - SEMI-NATURAL
 - A1.1.2: BROADLEAVED WOODLAND - PLANTATION
 - A1.2.2: CONIFEROUS WOODLAND - PLANTATION
 - A1.3.2: MIXED WOODLAND - PLANTATION
 - A2.1 - SCRUB - DENSE/CONTINUOUS
 - A2.2 - SCRUB - SCATTERED
 - A3.1 - BROADLEAVED PARKLAND/SCATTERED TREES
 - A3.3 - PARKLAND AND SCATTERED TREES - MIXED
 - B2.2 - NEUTRAL GRASSLAND - SEMI-IMPROVED
 - B4 - IMPROVED GRASSLAND
 - B6 - POOR SEMI-IMPROVED GRASSLAND
 - C3.1 - OTHER TALL HERB AND FERN - RUDERAL
 - G1 - STANDING WATER
 - G2 - RUNNING WATER
 - 31.1 - CULTIVATED/DISTURBED LAND - ARABLE
 - 31.2 - CULTIVATED/DISTURBED LAND - AMENITY GRASSLAND
 - 31.4 - INTRODUCED SHRUB
 - 33.6 - BUILDINGS
 - 34 - BARE GROUND
 - 35 - OTHER HABITAT
 - HARDSTANDING
- WATER FRAMEWORK DIRECTIVE
 - WATER FRAMEWORK DIRECTIVE RIVER WATER BODY (RWB)
 - WATER FRAMEWORK DIRECTIVE RIVER WATER BODY CATCHMENT AREA (RWCA)

Notes
 This drawing is scaled at paper size A0, therefore any prints taken at smaller sizes will affect accuracy of the measurement units and should not be scaled against.
 For additional detail on the plan suites, please refer to Document 2.3 Plan Guidance Document, located in Volume 2 of the DCO Application.
 The local authorities' boundaries and titles are correct at the time of submission. North Yorkshire County Council and its 7 districts are expected to form a new single council (North Yorkshire Council) on 1 April 2023.
 The Phase 1 habitat codes described in the Legend are references out of the Handbook for Phase 1 habitat survey (JNCC, 2010).

Coordinate System: British National Grid
 Sheet X Centroid Coordinate: 451042 Sheet Y Centroid Coordinate: 455585

0 100 200 300 Meters
 BACKGROUND MAPPING INFORMATION HAS BEEN REPRODUCED FROM THE ORDNANCE SURVEY BY PERMISSION OF ORDNANCE SURVEY OF THE CONTROLLER OF HER MAJESTY'S STATIONERY OFFICE. CROWN COPYRIGHT ORDNANCE SURVEY ©. BLUESKY INTERNATIONAL LTD ©. NATIONAL GRID ELECTRICITY - 100024241.

Issue	Date	Remarks	Drawn	Checked	Approved
A	01/11/2022	FOR DCO SUBMISSION	JDH	SF	EMD

Title
 NATIONAL GRID (YORKSHIRE GREEN ENERGY ENABLEMENT PROJECT) ORDER HABITATS OF PROTECTED SPECIES, IMPORTANT HABITATS OR OTHER DIVERSITY FEATURES AND WATER BODIES PLAN REGULATION 5(I)(ii) AND (iii) SECTION C, SHEET 1 OF 9

Application Number		EN020024	
National Grid Drawing Reference		DCO_C/PS/PS/01	
Scale	Sheet Size	Sheet	Issue
1:2,500	A0	SHEET 1 OF 9	A



NATIONAL GRID (YORKSHIRE GREEN ENERGY ENABLEMENT PROJECT) ORDER
 HABITATS OF PROTECTED SPECIES, IMPORTANT HABITATS OR OTHER DIVERSITY FEATURES AND WATER BODIES PLAN
 REGULATION 5(I)(ii) AND (iii)
 SECTION C, SHEET 2 OF 9

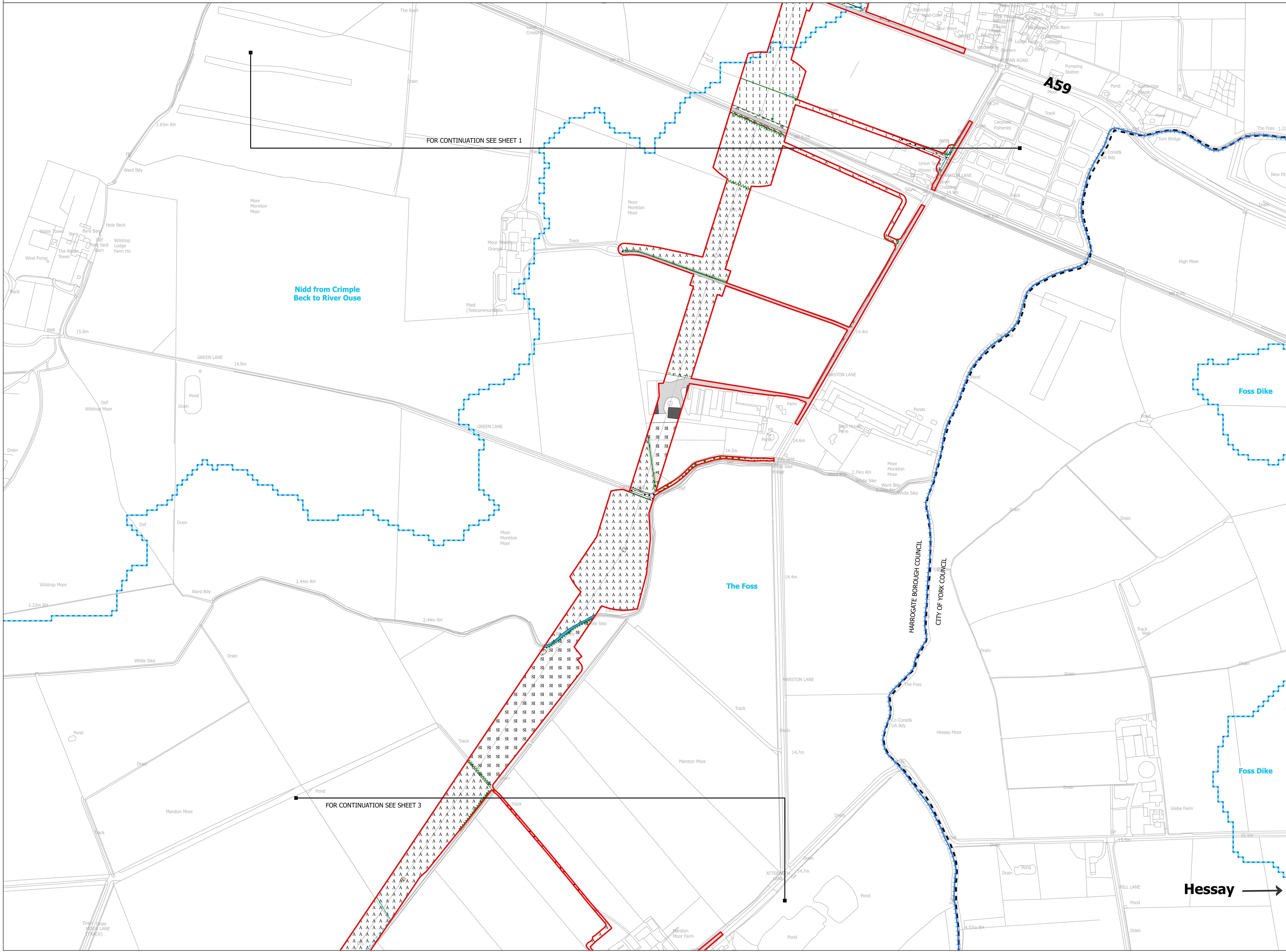
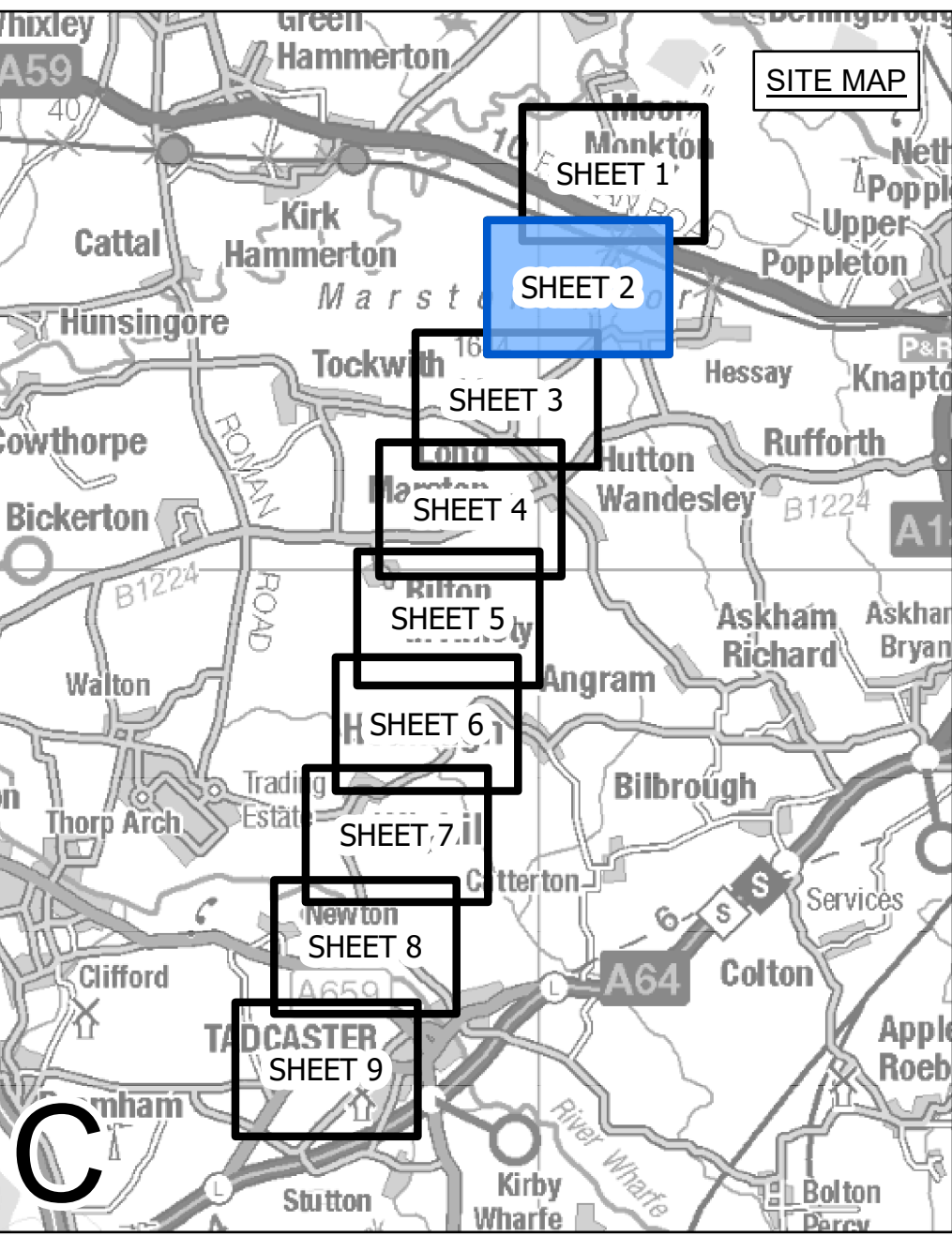

LEGEND

- LOCAL AUTHORITY BOUNDARY
- SECTION BOUNDARY
- ORDER LIMITS

PHASE 1 HABITATS

- A2.2 - SCRUB - SCATTERED
- A3.1 - PARKLAND AND SCATTERED TREES - BROADLEAVED
- A3.2 - PARKLAND AND SCATTERED TREES - CONIFEROUS
- G2 - RUNNING WATER
- 32.1.1 - INTACT HEDGE NATIVE SPECIES - RICH
- 32.1.2 - INTACT HEDGE NATIVE SPECIES - POOR
- 32.2.1 - DEFUNCT HEDGE NATIVE SPECIES - RICH
- 32.2.2 - DEFUNCT HEDGE NATIVE SPECIES - POOR
- 32.3.1 - HEDGE AND TREES NATIVE SPECIES - RICH
- 32.3.2 - HEDGE AND TREES NATIVE SPECIES - POOR
- 32.4 - FENCE
- 32.6 - DRY DITCH
- A1.1.1 - BROADLEAVED WOODLAND - SEMI-NATURAL
- A1.1.2 - BROADLEAVED WOODLAND - PLANTATION
- A1.2.2 - CONIFEROUS WOODLAND - PLANTATION
- A1.3.2 - MIXED WOODLAND - PLANTATION
- A2.1 - SCRUB - DENSE/CONTINUOUS
- A2.2 - SCRUB - SCATTERED
- A3.1 - BROADLEAVED PARKLAND/SCATTERED TREES
- A3.3 - PARKLAND AND SCATTERED TREES - MIXED
- B2.2 - NEUTRAL GRASSLAND - SEMI-IMPROVED
- B4 - IMPROVED GRASSLAND
- B6 - POOR SEMI-IMPROVED GRASSLAND
- C3.1 - OTHER TALL HERB AND FERN - RUDERAL
- G1 - STANDING WATER
- G2 - RUNNING WATER
- 31.1 - CULTIVATED/DISTURBED LAND - ARABLE
- 31.2 - CULTIVATED/DISTURBED LAND - AMENITY GRASSLAND
- 31.4 - INTRODUCED SHRUB
- 33.6 - BUILDINGS
- 34 - BARE GROUND
- 35 - OTHER HABITAT

WATER FRAMEWORK DIRECTIVE

- WATER FRAMEWORK DIRECTIVE RIVER WATER BODY (RWB)
- WATER FRAMEWORK DIRECTIVE RIVER WATER BODY CATCHMENT AREA (RWCA)

Notes

This drawing is scaled at paper size A0, therefore any prints taken at smaller sizes will affect accuracy of the measurement units and should not be scaled against.

For additional detail on the plan suites, please refer to Document 2.3 Plan Guidance Document, located in Volume 2 of the DCO Application.

The local authorities' boundaries and titles are correct at the time of submission. North Yorkshire County Council and its 7 districts are expected to form a new single council (North Yorkshire Council) on 1 April 2023.

The Phase 1 habitat codes described in the Legend are references out of the Handbook for Phase 1 habitat survey (JNCC, 2010).

Coordinate System: British National Grid
 Sheet X Centroid Coordinate: 450545 Sheet Y Centroid Coordinate: 453987

0 100 200 300
 Meters

BACKGROUND MAPPING INFORMATION HAS BEEN REPRODUCED FROM THE ORDNANCE SURVEY BY PERMISSION OF ORDNANCE SURVEY OF THE CONTROLLER OF HER MAJESTY'S STATIONERY OFFICE. CROWN COPYRIGHT ORDNANCE SURVEY ©. BLUESKY INTERNATIONAL LTD ©. NATIONAL GRID ELECTRICITY - 100024241.

Issue	Date	Remarks	Drawn	Checked	Approved
A	01/11/2022	FOR DCO SUBMISSION	JDH	SF	EMD

Title

NATIONAL GRID (YORKSHIRE GREEN ENERGY ENABLEMENT PROJECT) ORDER HABITATS OF PROTECTED SPECIES, IMPORTANT HABITATS OR OTHER DIVERSITY FEATURES AND WATER BODIES PLAN REGULATION 5(I)(ii) AND (iii) SECTION C, SHEET 2 OF 9

nationalgrid

Application Number	EN020024
National Grid Drawing Reference	DCO_C/PS/PS/02
Scale	1:2,500
Sheet Size	A0
Sheet	SHEET 2 OF 9
Issue	A



NATIONAL GRID (YORKSHIRE GREEN ENERGY ENABLEMENT PROJECT) ORDER
 HABITATS OF PROTECTED SPECIES, IMPORTANT HABITATS OR OTHER DIVERSITY FEATURES AND WATER BODIES PLAN
 REGULATION 5(I)(ii) AND (iii)
 SECTION C, SHEET 3 OF 9

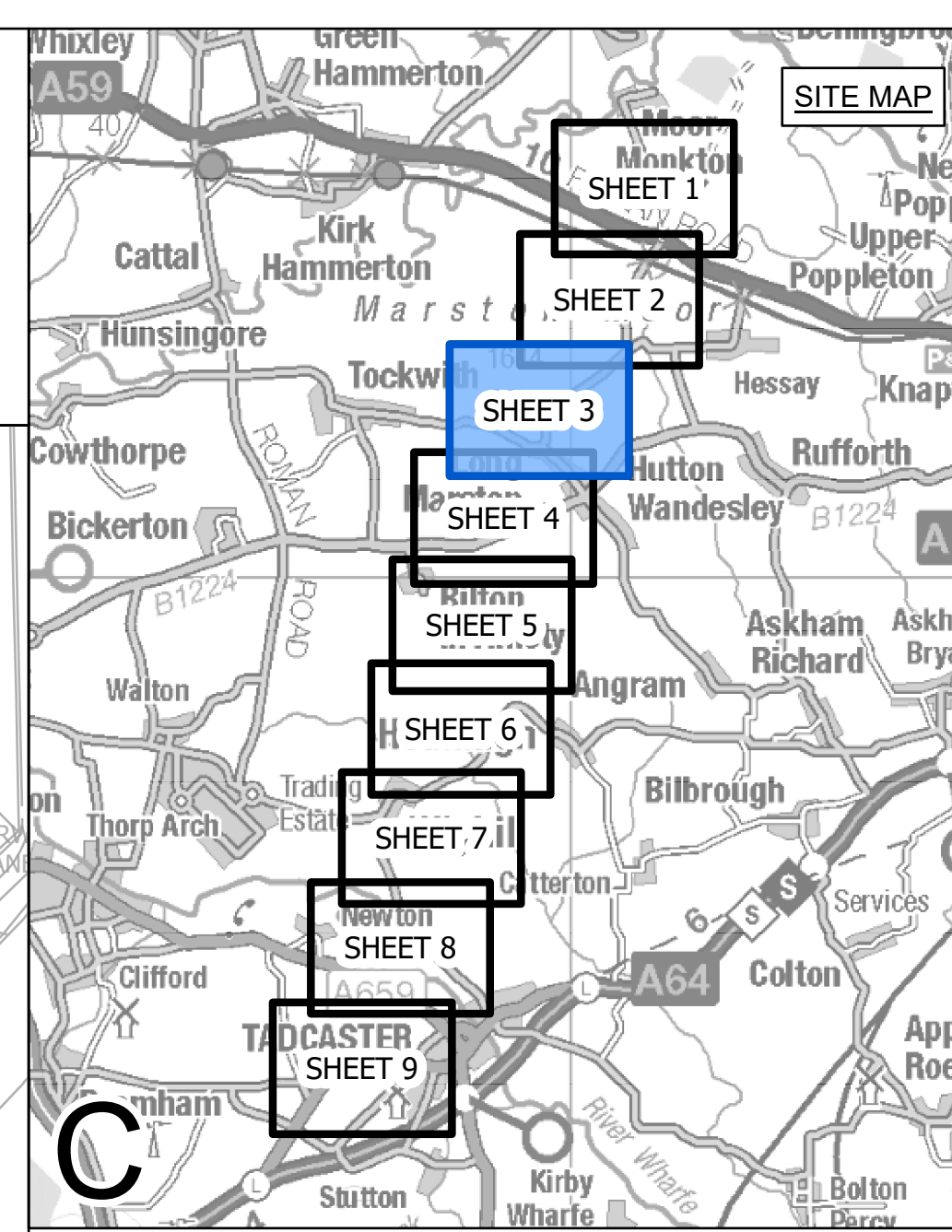
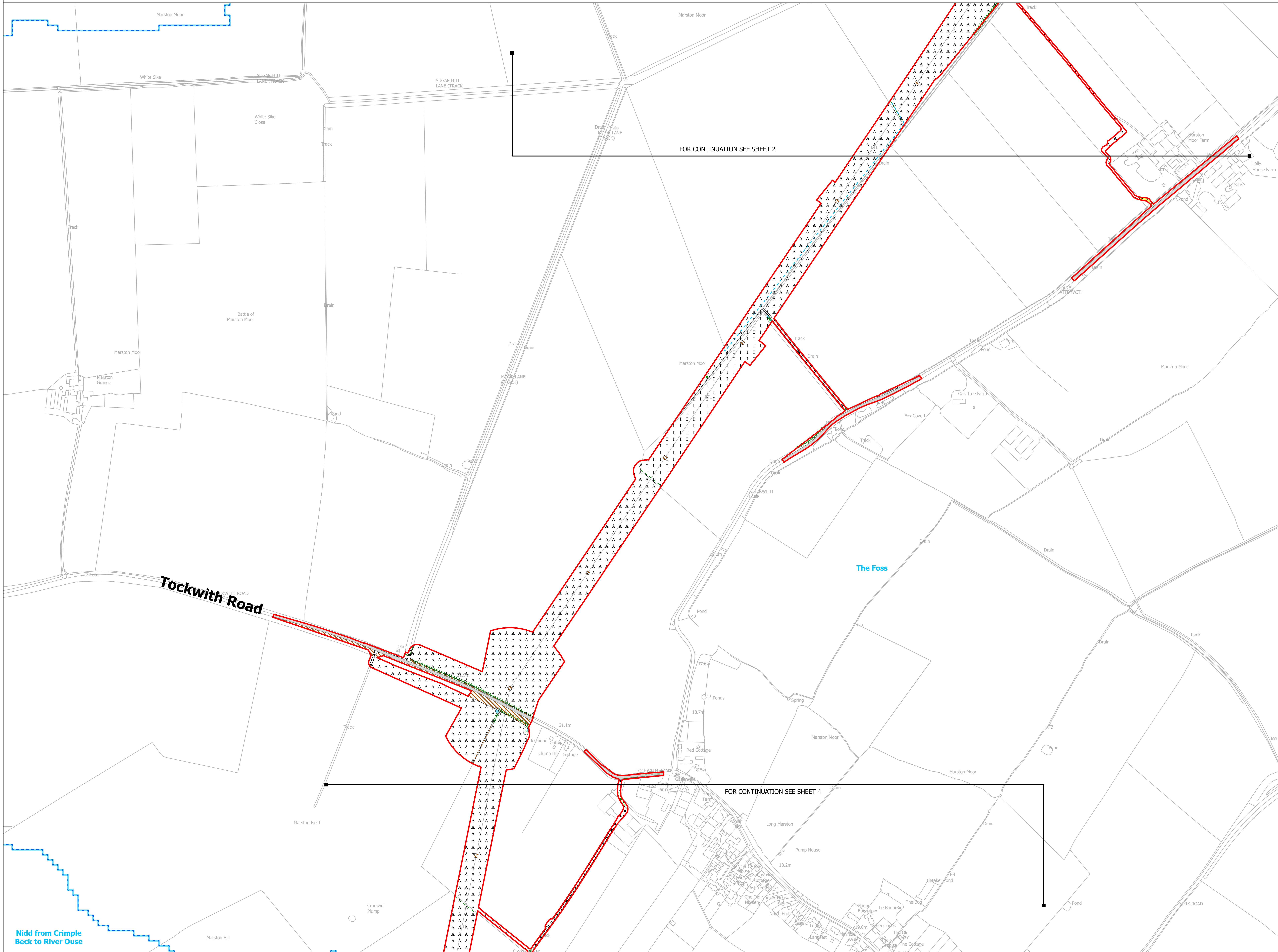

LEGEND

- LOCAL AUTHORITY BOUNDARY
- SECTION BOUNDARY
- ORDER LIMITS

PHASE 1 HABITATS

- A2.2 - SCRUB - SCATTERED
- A3.1 - PARKLAND AND SCATTERED TREES - BROADLEAVED
- A3.2 - PARKLAND AND SCATTERED TREES - CONIFEROUS
- G2 - RUNNING WATER
- 32.1.1 - INTACT HEDGE NATIVE SPECIES - RICH
- 32.1.2 - INTACT HEDGE NATIVE SPECIES - POOR
- 32.2.1 - DEFUNCT HEDGE NATIVE SPECIES - RICH
- 32.2.2 - DEFUNCT HEDGE NATIVE SPECIES - POOR
- 32.3.1 - HEDGE AND TREES NATIVE SPECIES - RICH
- 32.3.2 - HEDGE AND TREES NATIVE SPECIES - POOR
- 32.4 - FENCE
- 32.6 - DRY DITCH
- A1.1.1 - BROADLEAVED WOODLAND - SEMI-NATURAL
- A1.1.2 - BROADLEAVED WOODLAND - PLANTATION
- A1.2.2 - CONIFEROUS WOODLAND - PLANTATION
- A1.3.2 - MIXED WOODLAND - PLANTATION
- A2.1 - SCRUB - DENSE/CONTINUOUS
- A2.2 - SCRUB - SCATTERED
- A3.1 - BROADLEAVED PARKLAND/SCATTERED TREES
- A3.3 - PARKLAND AND SCATTERED TREES - MIXED
- B2.2 - NEUTRAL GRASSLAND - SEMI-IMPROVED
- B4 - IMPROVED GRASSLAND
- B6 - POOR SEMI-IMPROVED GRASSLAND
- C3.1 - OTHER TALL HERB AND FERN - RUDERAL
- G1 - STANDING WATER
- G2 - RUNNING WATER
- 31.1 - CULTIVATED/DISTURBED LAND - ARABLE
- 31.2 - CULTIVATED/DISTURBED LAND - AMENITY GRASSLAND
- 31.4 - INTRODUCED SHRUB
- 33.6 - BUILDINGS
- 34 - BARE GROUND
- 35 - OTHER HABITAT
- HARDSTANDING

WATER FRAMEWORK DIRECTIVE

- WATER FRAMEWORK DIRECTIVE RIVER WATER BODY (RWB)
- WATER FRAMEWORK DIRECTIVE RIVER WATER BODY CATCHMENT AREA (RWCA)

Notes

This drawing is scaled at paper size A0, therefore any prints taken at smaller sizes will affect accuracy of the measurement units and should not be scaled against.

For additional detail on the plan suites, please refer to Document 2.3 Plan Guidance Document, located in Volume 2 of the DCO Application.

The local authorities' boundaries and titles are correct at the time of submission. North Yorkshire County Council and its 7 districts are expected to form a new single council (North Yorkshire Council) on 1 April 2023.

The Phase 1 habitat codes described in the Legend are references out of the Handbook for Phase 1 habitat survey (JNCC, 2010).

Coordinate System: British National Grid
 Sheet X Centroid Coordinate: 449533 Sheet Y Centroid Coordinate: 452403

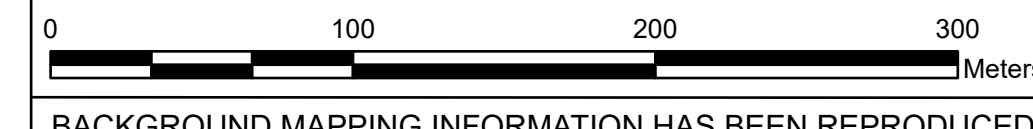

BACKGROUND MAPPING INFORMATION HAS BEEN REPRODUCED FROM THE ORDNANCE SURVEY BY PERMISSION OF ORDNANCE SURVEY OF THE CONTROLLER OF HER MAJESTY'S STATIONERY OFFICE. CROWN COPYRIGHT ORDNANCE SURVEY ©. BLUESKY INTERNATIONAL LTD ©. NATIONAL GRID ELECTRICITY - 100024241.

Issue	Date	Remarks	Drawn	Checked	Approved
A	01/11/2022	FOR DCO SUBMISSION	JDH	SF	EMD

Title

NATIONAL GRID
 (YORKSHIRE GREEN ENERGY
 ENABLEMENT PROJECT) ORDER
 HABITATS OF PROTECTED SPECIES,
 IMPORTANT HABITATS OR OTHER
 DIVERSITY FEATURES AND
 WATER BODIES PLAN
 REGULATION 5(I)(ii) AND (iii)
 SECTION C, SHEET 3 OF 9



Application Number: EN020024

National Grid Drawing Reference: DCO_C/PS/PS/03

Scale	Sheet Size	Sheet	Issue
1:2,500	A0	SHEET 3 OF 9	A



NATIONAL GRID (YORKSHIRE GREEN ENERGY ENABLEMENT PROJECT) ORDER
 HABITATS OF PROTECTED SPECIES, IMPORTANT HABITATS OR OTHER DIVERSITY FEATURES AND WATER BODIES PLAN
 REGULATION 5(1)(ii) AND (iii)
 SECTION C, SHEET 4 OF 9

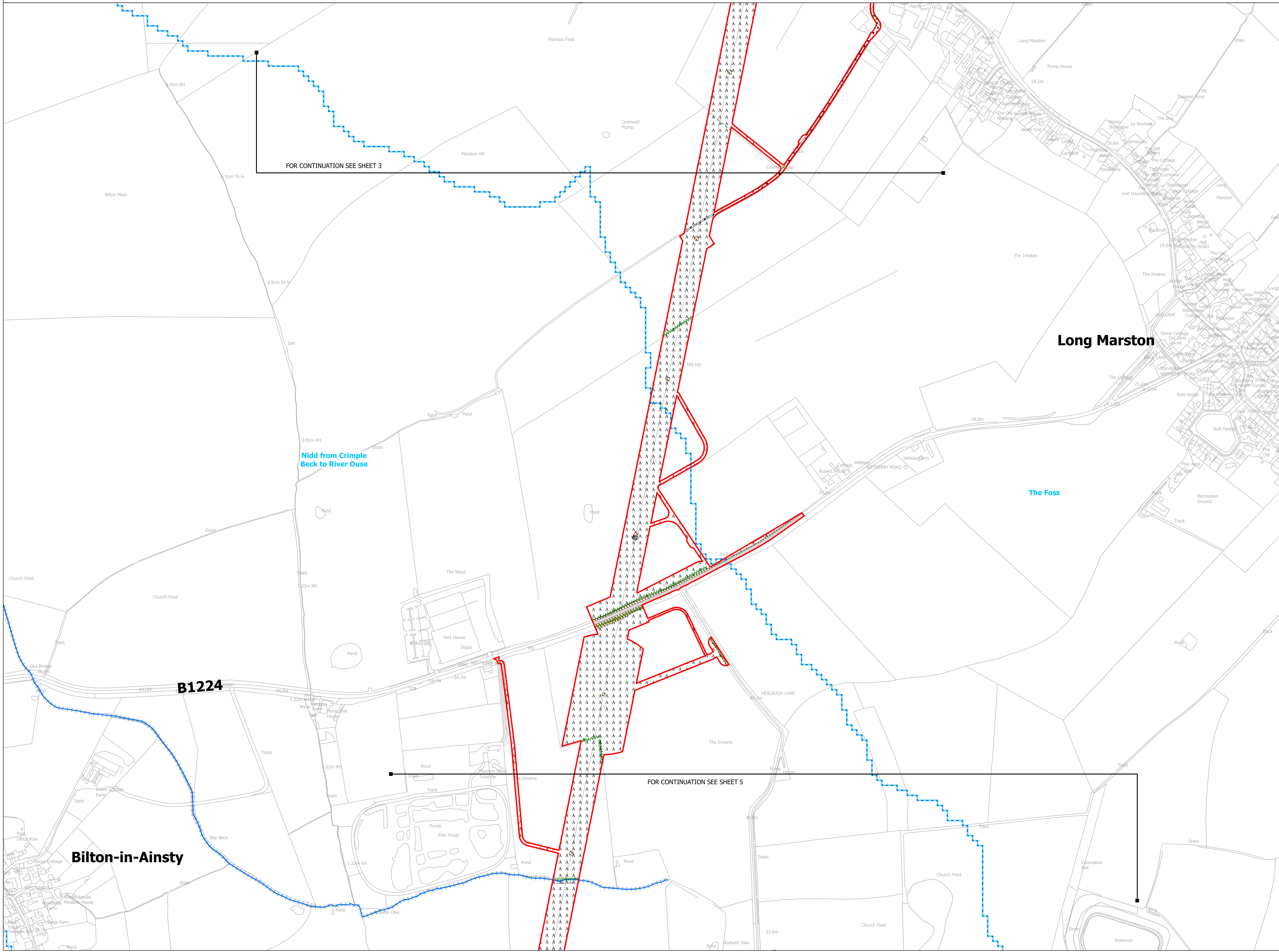
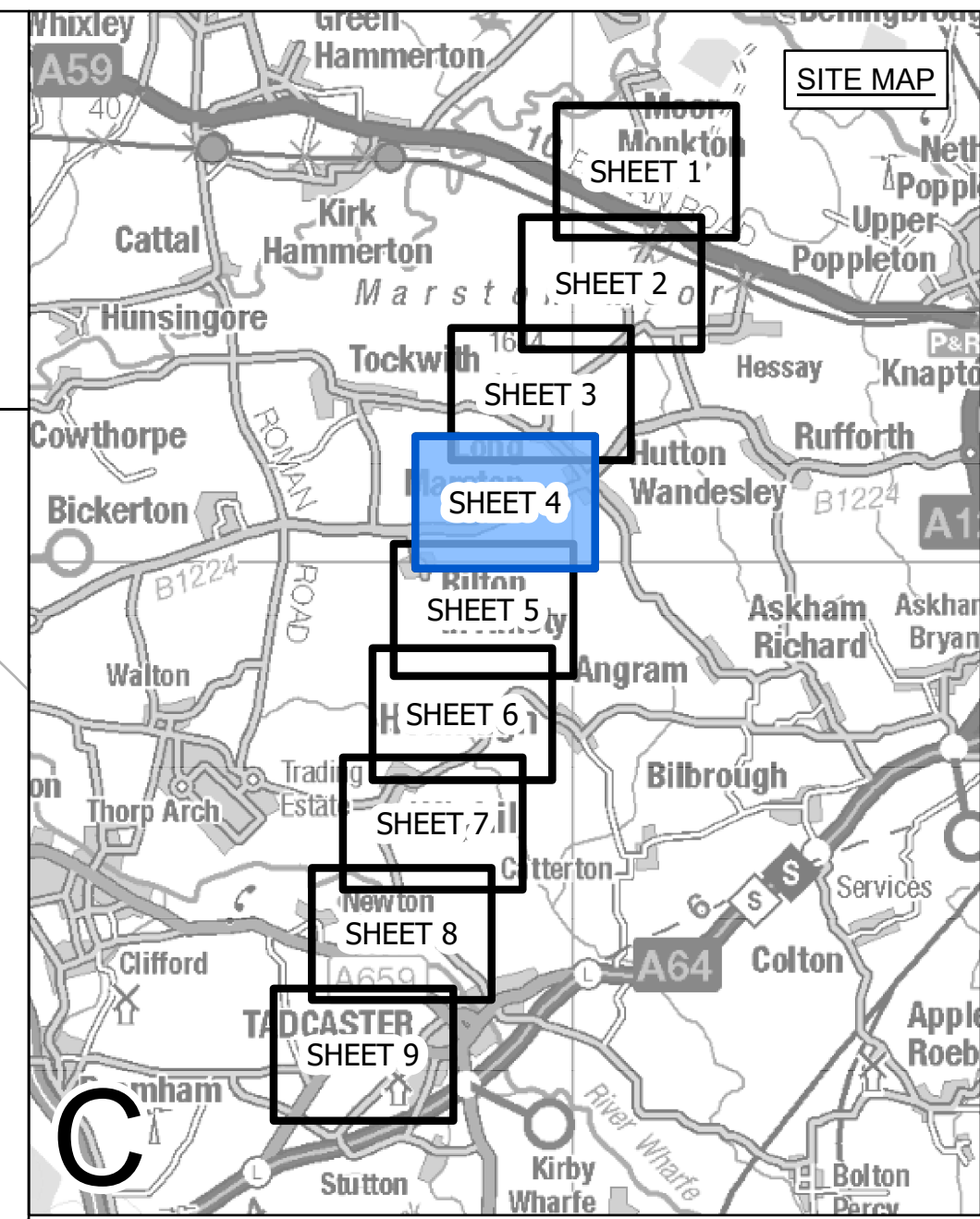

LEGEND

- LOCAL AUTHORITY BOUNDARY
- SECTION BOUNDARY
- ORDER LIMITS

PHASE 1 HABITATS

- A2.2 - SCRUB - SCATTERED
- A3.1 - PARKLAND AND SCATTERED TREES - BROADLEAVED
- A3.2 - PARKLAND AND SCATTERED TREES - CONIFEROUS
- G2 - RUNNING WATER
- 32.1.1 - INTACT HEDGE NATIVE SPECIES - RICH
- 32.1.2 - INTACT HEDGE NATIVE SPECIES - POOR
- 32.2.1 - DEFUNCT HEDGE NATIVE SPECIES - RICH
- 32.2.2 - DEFUNCT HEDGE NATIVE SPECIES - POOR
- 32.3.1 - HEDGE AND TREES NATIVE SPECIES - RICH
- 32.3.2 - HEDGE AND TREES NATIVE SPECIES - POOR
- 32.4 - FENCE
- 32.6 - DRY DITCH
- A1.1.1 - BROADLEAVED WOODLAND - SEMI-NATURAL
- A1.1.2 - BROADLEAVED WOODLAND - PLANTATION
- A1.2.2 - CONIFEROUS WOODLAND - PLANTATION
- A1.3.2 - MIXED WOODLAND - PLANTATION
- A2.1 - SCRUB - DENSE/CONTINUOUS
- A2.2 - SCRUB - SCATTERED
- A3.1 - BROADLEAVED PARKLAND/SCATTERED TREES
- A3.3 - PARKLAND AND SCATTERED TREES - MIXED
- B2.2 - NEUTRAL GRASSLAND - SEMI-IMPROVED
- B4 - IMPROVED GRASSLAND
- B6 - POOR SEMI-IMPROVED GRASSLAND
- C3.1 - OTHER TALL HERB AND FERN - RUDERAL
- G1 - STANDING WATER
- G2 - RUNNING WATER
- 31.1 - CULTIVATED/DISTURBED LAND - ARABLE
- 31.2 - CULTIVATED/DISTURBED LAND - AMENITY GRASSLAND
- 31.4 - INTRODUCED SHRUB
- 33.6 - BUILDINGS
- 34 - BARE GROUND
- 35 - OTHER HABITAT
- HARDSTANDING

WATER FRAMEWORK DIRECTIVE

- WATER FRAMEWORK DIRECTIVE RIVER WATER BODY (RWB)
- WATER FRAMEWORK DIRECTIVE RIVER WATER BODY CATCHMENT AREA (RWCA)

Notes

This drawing is scaled at paper size A0, therefore any prints taken at smaller sizes will affect accuracy of the measurement units and should not be scaled against.

For additional detail on the plan suites, please refer to Document 2.3 Plan Guidance Document, located in Volume 2 of the DCO Application.

The local authorities' boundaries and titles are correct at the time of submission. North Yorkshire County Council and its 7 districts are expected to form a new single council (North Yorkshire Council) on 1 April 2023.

The Phase 1 habitat codes described in the Legend are references out of the Handbook for Phase 1 habitat survey (JNCC, 2010).

Coordinate System: British National Grid
 Sheet X Centroid Coordinate: 449024 Sheet Y Centroid Coordinate: 450854



BACKGROUND MAPPING INFORMATION HAS BEEN REPRODUCED FROM THE ORDNANCE SURVEY BY PERMISSION OF ORDNANCE SURVEY OF THE CONTROLLER OF HER MAJESTY'S STATIONERY OFFICE. CROWN COPYRIGHT ORDNANCE SURVEY © BLUESKY INTERNATIONAL LTD © NATIONAL GRID ELECTRICITY - 100024241.

Issue	Date	Remarks	Drawn	Checked	Approved
A	01/11/2022	FOR DCO SUBMISSION	JDH	SF	EMD

Title

NATIONAL GRID (YORKSHIRE GREEN ENERGY ENABLEMENT PROJECT) ORDER
 HABITATS OF PROTECTED SPECIES, IMPORTANT HABITATS OR OTHER DIVERSITY FEATURES AND WATER BODIES PLAN
 REGULATION 5(1)(ii) AND (iii)
 SECTION C, SHEET 4 OF 9

Application Number EN020024

National Grid Drawing Reference
 DCO_C/PS/PS/04

Scale	Sheet Size	Sheet	Issue
1:2,500	A0	SHEET 4 OF 9	A



NATIONAL GRID (YORKSHIRE GREEN ENERGY ENABLEMENT PROJECT) ORDER
 HABITATS OF PROTECTED SPECIES, IMPORTANT HABITATS OR OTHER DIVERSITY FEATURES AND WATER BODIES PLAN
 REGULATION 5(I)(ii) AND (iii)
 SECTION C, SHEET 5 OF 9

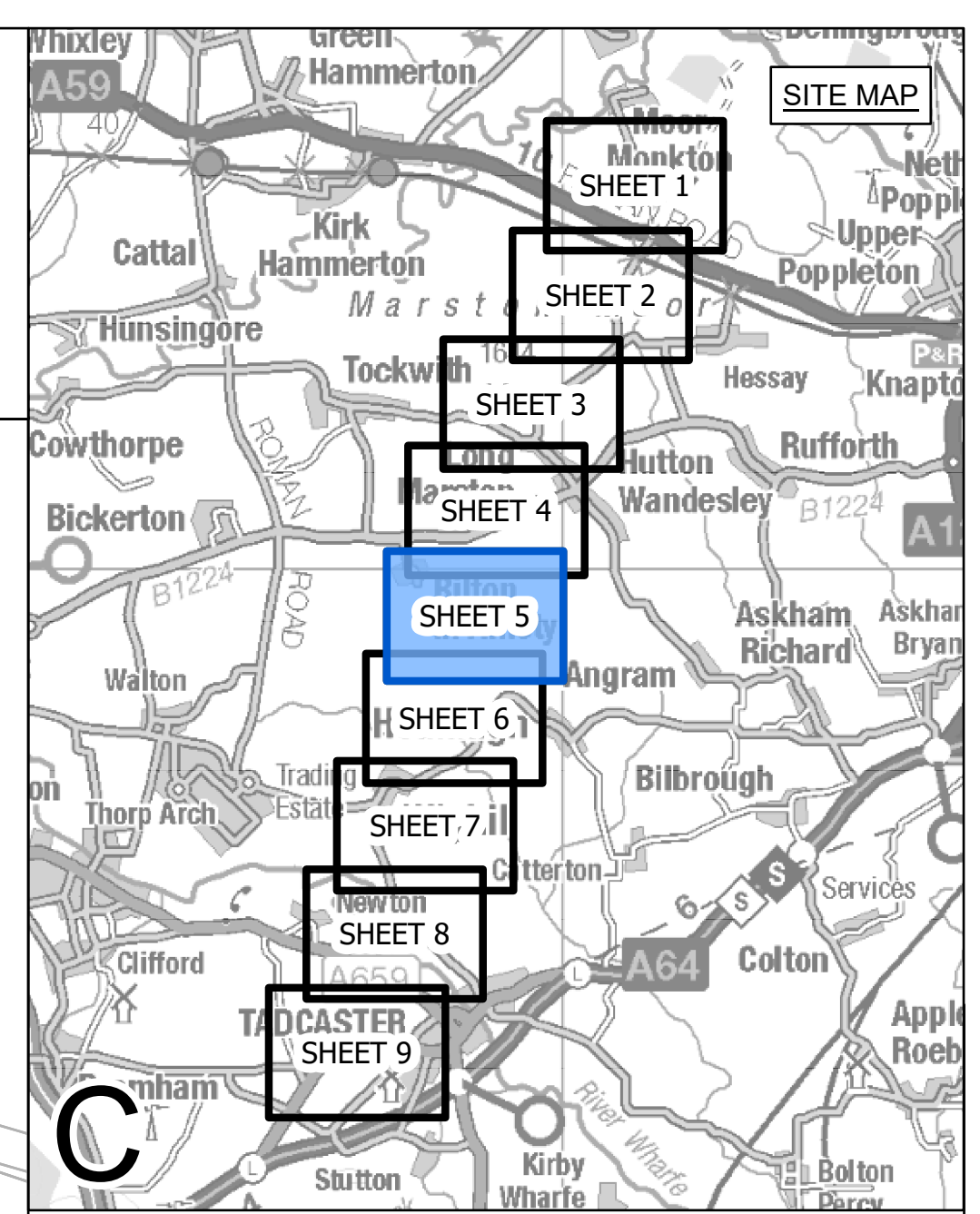
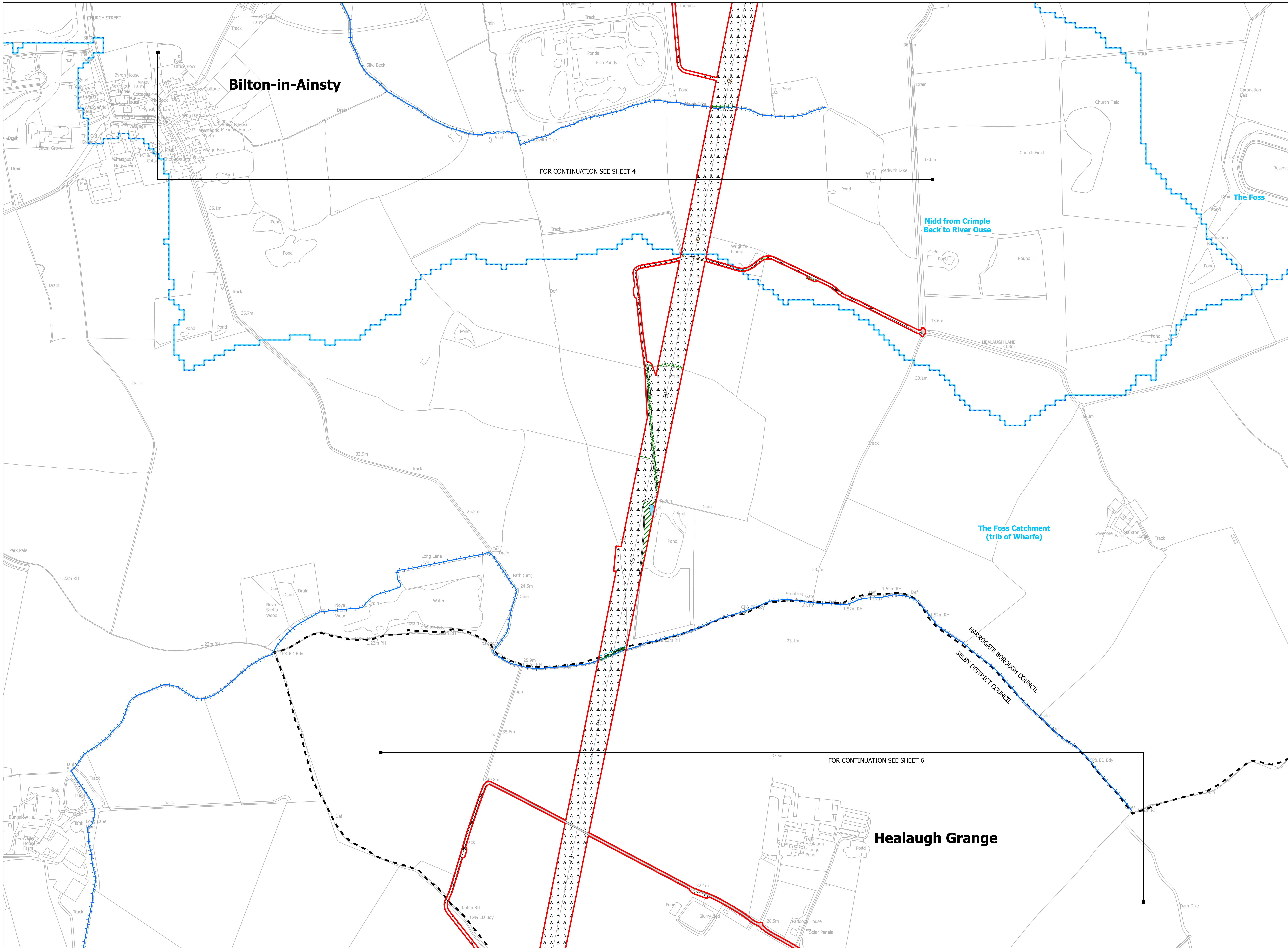

LEGEND

- LOCAL AUTHORITY BOUNDARY
- SECTION BOUNDARY
- ORDER LIMITS
- PHASE 1 HABITATS**
- A2.2 - SCRUB - SCATTERED
- A3.1 - PARKLAND AND SCATTERED TREES - BROADLEAVED
- A3.2 - PARKLAND AND SCATTERED TREES - CONIFEROUS
- G2 - RUNNING WATER
- 32.1.1 - INTACT HEDGE NATIVE SPECIES - RICH
- 32.1.2 - INTACT HEDGE NATIVE SPECIES - POOR
- 32.2.1 - DEFUNCT HEDGE NATIVE SPECIES - RICH
- 32.2.2 - DEFUNCT HEDGE NATIVE SPECIES - POOR
- 32.3.1 - HEDGE AND TREES NATIVE SPECIES - RICH
- 32.3.2 - HEDGE AND TREES NATIVE SPECIES - POOR
- 32.4 - FENCE
- 32.6 - DRY DITCH
- A1.1.1 - BROADLEAVED WOODLAND - SEMI-NATURAL
- A1.1.2 - BROADLEAVED WOODLAND - PLANTATION
- A1.2.2 - CONIFEROUS WOODLAND - PLANTATION
- A1.3.2 - MIXED WOODLAND - PLANTATION
- A2.1 - SCRUB - DENSE/CONTINUOUS
- A2.2 - SCRUB - SCATTERED
- A3.1 - BROADLEAVED PARKLAND/SCATTERED TREES
- A3.3 - PARKLAND AND SCATTERED TREES - MIXED
- B2.2 - NEUTRAL GRASSLAND - SEMI-IMPROVED
- B4 - IMPROVED GRASSLAND
- B6 - POOR SEMI-IMPROVED GRASSLAND
- C3.1 - OTHER TALL HERB AND FERN - RUDERAL
- G1 - STANDING WATER
- G2 - RUNNING WATER
- A 31.1 - CULTIVATED/DISTURBED LAND - ARABLE
- A 31.2 - CULTIVATED/DISTURBED LAND - AMENITY GRASSLAND
- 31.4 - INTRODUCED SHRUB
- 33.6 - BUILDINGS
- 34 - BARE GROUND
- 35 - OTHER HABITAT
- HARDSTANDING
- WATER FRAMEWORK DIRECTIVE**
- WATER FRAMEWORK DIRECTIVE RIVER WATER BODY (RWB)
- WATER FRAMEWORK DIRECTIVE RIVER WATER BODY CATCHMENT AREA (RWCA)

Notes

This drawing is scaled at paper size A0, therefore any prints taken at smaller sizes will affect accuracy of the measurement units and should not be scaled against.

For additional detail on the plan suites, please refer to Document 2.3 Plan Guidance Document, located in Volume 2 of the DCO Application.

The local authorities' boundaries and titles are correct at the time of submission. North Yorkshire County Council and its 7 districts are expected to form a new single council (North Yorkshire Council) on 1 April 2023.

The Phase 1 habitat codes described in the Legend are references out of the Handbook for Phase 1 habitat survey (JNCC, 2010).

Coordinate System: British National Grid
 Sheet X Centroid Coordinate: 448712 Sheet Y Centroid Coordinate: 449318

0 100 200 300 Meters

BACKGROUND MAPPING INFORMATION HAS BEEN REPRODUCED FROM THE ORDNANCE SURVEY BY PERMISSION OF ORDNANCE SURVEY OF THE CONTROLLER OF HER MAJESTY'S STATIONERY OFFICE. CROWN COPYRIGHT ORDNANCE SURVEY ©. BLUESKY INTERNATIONAL LTD ©. NATIONAL GRID ELECTRICITY - 100024241.

Issue	Date	Remarks	Drawn	Checked	Approved
A	01/11/2022	FOR DCO SUBMISSION	JDH	SF	EMD

Title

NATIONAL GRID (YORKSHIRE GREEN ENERGY ENABLEMENT PROJECT) ORDER
 HABITATS OF PROTECTED SPECIES, IMPORTANT HABITATS OR OTHER DIVERSITY FEATURES AND WATER BODIES PLAN
 REGULATION 5(I)(ii) AND (iii)
 SECTION C, SHEET 5 OF 9

nationalgrid

Application Number: EN020024

National Grid Drawing Reference: DCO_C/PS/PS/05

Scale	Sheet Size	Sheet	Issue
1:2,500	A0	SHEET 5 OF 9	A



NATIONAL GRID (YORKSHIRE GREEN ENERGY ENABLEMENT PROJECT) ORDER
 HABITATS OF PROTECTED SPECIES, IMPORTANT HABITATS OR OTHER DIVERSITY FEATURES AND WATER BODIES PLAN
 REGULATION 5(1)(ii) AND (iii)
 SECTION C, SHEET 6 OF 9

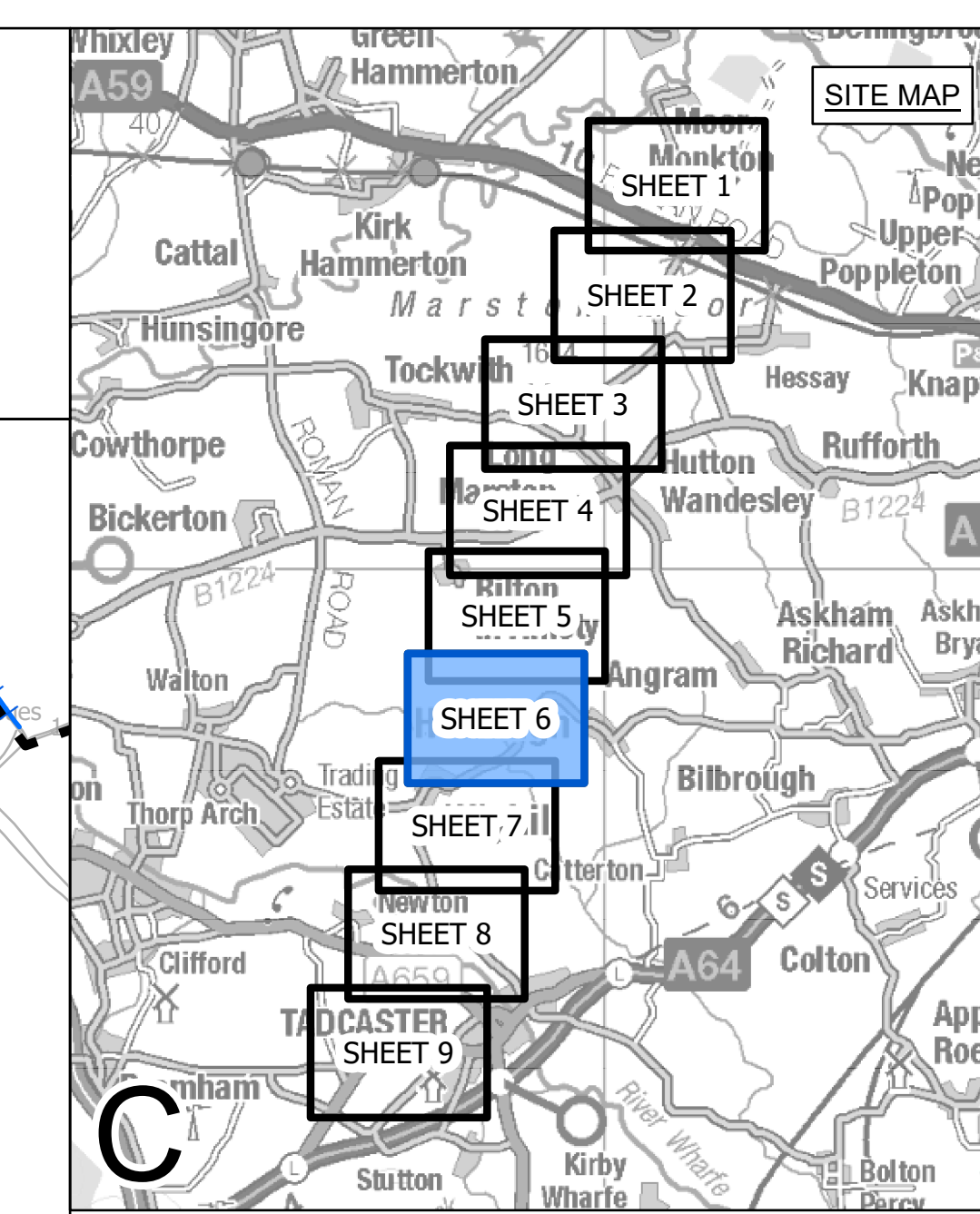
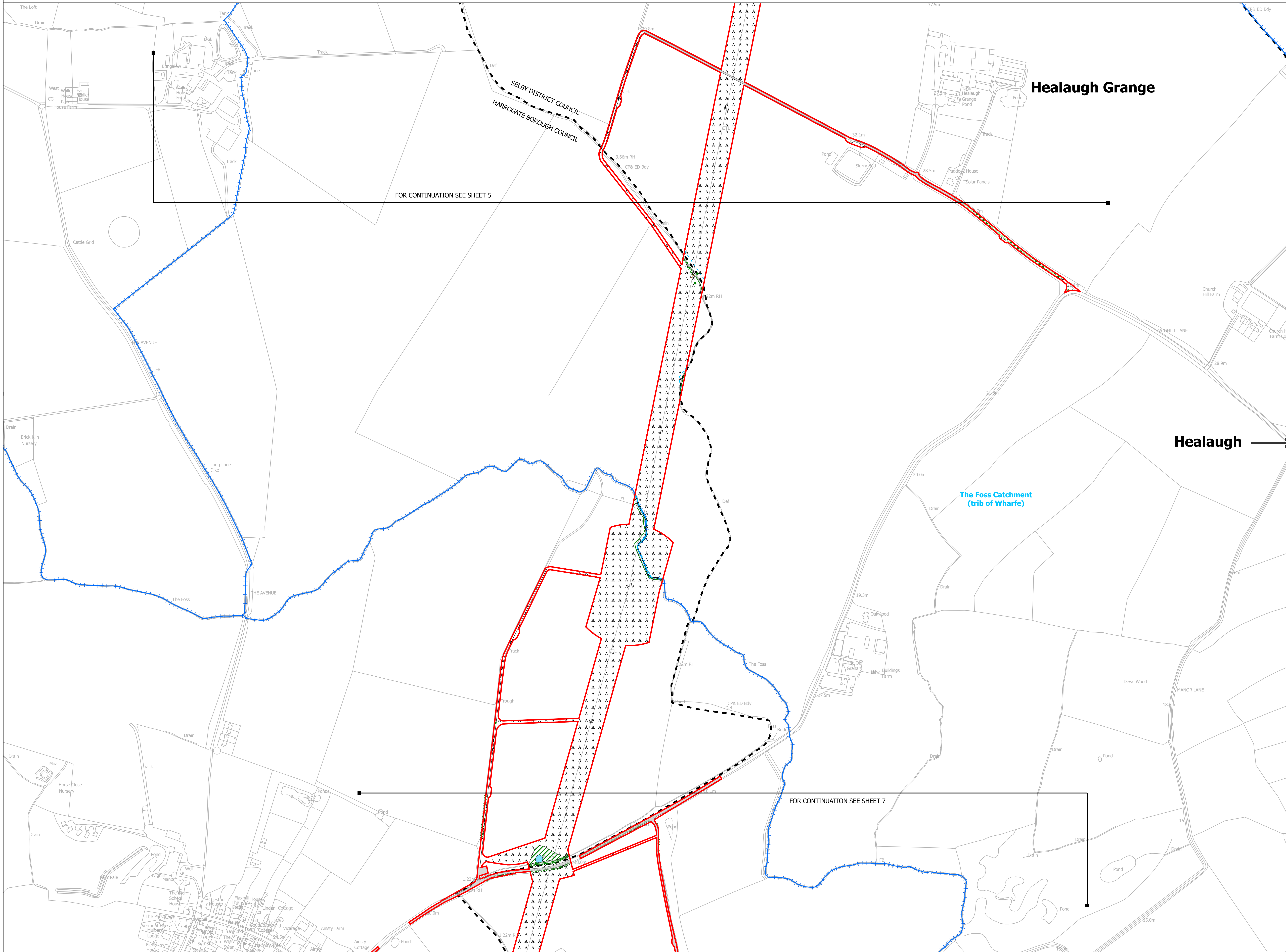

LEGEND

- LOCAL AUTHORITY BOUNDARY
- SECTION BOUNDARY
- ORDER LIMITS

PHASE 1 HABITATS

- A2.2 - SCRUB - SCATTERED
- A3.1 - PARKLAND AND SCATTERED TREES - BROADLEAVED
- A3.2 - PARKLAND AND SCATTERED TREES - CONIFEROUS
- G2 - RUNNING WATER
- 32.1.1 - INTACT HEDGE NATIVE SPECIES - RICH
- 32.1.2 - INTACT HEDGE NATIVE SPECIES - POOR
- 32.2.1 - DEFUNCT HEDGE NATIVE SPECIES - RICH
- 32.2.2 - DEFUNCT HEDGE NATIVE SPECIES - POOR
- 32.3.1 - HEDGE AND TREES NATIVE SPECIES - RICH
- 32.3.2 - HEDGE AND TREES NATIVE SPECIES - POOR
- 32.4 - FENCE
- 32.6 - DRY DITCH
- A1.1.1 - BROADLEAVED WOODLAND - SEMI-NATURAL
- A1.1.2 - BROADLEAVED WOODLAND - PLANTATION
- A1.2.2 - CONIFEROUS WOODLAND - PLANTATION
- A1.3.2 - MIXED WOODLAND - PLANTATION
- A2.1 - SCRUB - DENSE/CONTINUOUS
- A2.2 - SCRUB - SCATTERED
- A3.1 - BROADLEAVED PARKLAND/SCATTERED TREES
- A3.3 - PARKLAND AND SCATTERED TREES - MIXED
- B2.2 - NEUTRAL GRASSLAND - SEMI-IMPROVED
- B4 - IMPROVED GRASSLAND
- B6 - POOR SEMI-IMPROVED GRASSLAND
- C3.1 - OTHER TALL HERB AND FERN - RUDERAL
- G1 - STANDING WATER
- G2 - RUNNING WATER
- A1 - A3 - CULTIVATED/DISTURBED LAND - ARABLE
- A1.2 - CULTIVATED/DISTURBED LAND - AMENITY GRASSLAND
- 31.4 - INTRODUCED SHRUB
- 33.6 - BUILDINGS
- 34 - BARE GROUND
- 35 - OTHER HABITAT
- HARDSTANDING

WATER FRAMEWORK DIRECTIVE

- WATER FRAMEWORK DIRECTIVE RIVER WATER BODY (RWB)
- WATER FRAMEWORK DIRECTIVE RIVER WATER BODY CATCHMENT AREA (RWCA)

Notes

This drawing is scaled at paper size A0, therefore any prints taken at smaller sizes will affect accuracy of the measurement units and should not be scaled against.

For additional detail on the plan suites, please refer to Document 2.3 Plan Guidance Document, located in Volume 2 of the DCO Application.

The local authorities' boundaries and titles are correct at the time of submission. North Yorkshire County Council and its 7 districts are expected to form a new single council (North Yorkshire Council) on 1 April 2023.

The Phase 1 habitat codes described in the Legend are references out of the Handbook for Phase 1 habitat survey (JNCC, 2010).

Coordinate System: British National Grid
 Sheet X Centroid Coordinate: 448409 Sheet Y Centroid Coordinate: 447826

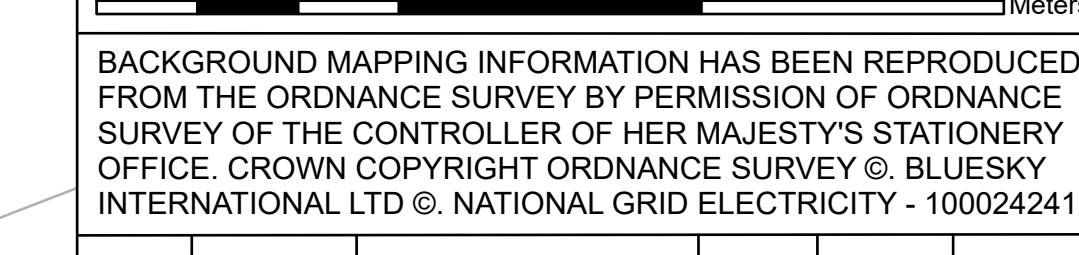

BACKGROUND MAPPING INFORMATION HAS BEEN REPRODUCED FROM THE ORDNANCE SURVEY BY PERMISSION OF ORDNANCE SURVEY OF THE CONTROLLER OF HER MAJESTY'S STATIONERY OFFICE. CROWN COPYRIGHT ORDNANCE SURVEY © BLUESKY INTERNATIONAL LTD © NATIONAL GRID ELECTRICITY - 100024241.

Issue	Date	Remarks	Drawn	Checked	Approved
A	01/11/2022	FOR DCO SUBMISSION	JDH	SF	EMD

Title

NATIONAL GRID (YORKSHIRE GREEN ENERGY ENABLEMENT PROJECT) ORDER HABITATS OF PROTECTED SPECIES, IMPORTANT HABITATS OR OTHER DIVERSITY FEATURES AND WATER BODIES PLAN REGULATION 5(1)(ii) AND (iii) SECTION C, SHEET 6 OF 9

Application Number EN020024

National Grid Drawing Reference DCO_C/PS/PS/06

Scale	Sheet Size	Sheet	Issue
1:2,500	A0	SHEET 6 OF 9	A



NATIONAL GRID (YORKSHIRE GREEN ENERGY ENABLEMENT PROJECT) ORDER
 HABITATS OF PROTECTED SPECIES, IMPORTANT HABITATS OR OTHER DIVERSITY FEATURES AND WATER BODIES PLAN
 REGULATION 5(1)(ii) AND (iii)
 SECTION C, SHEET 7 OF 9

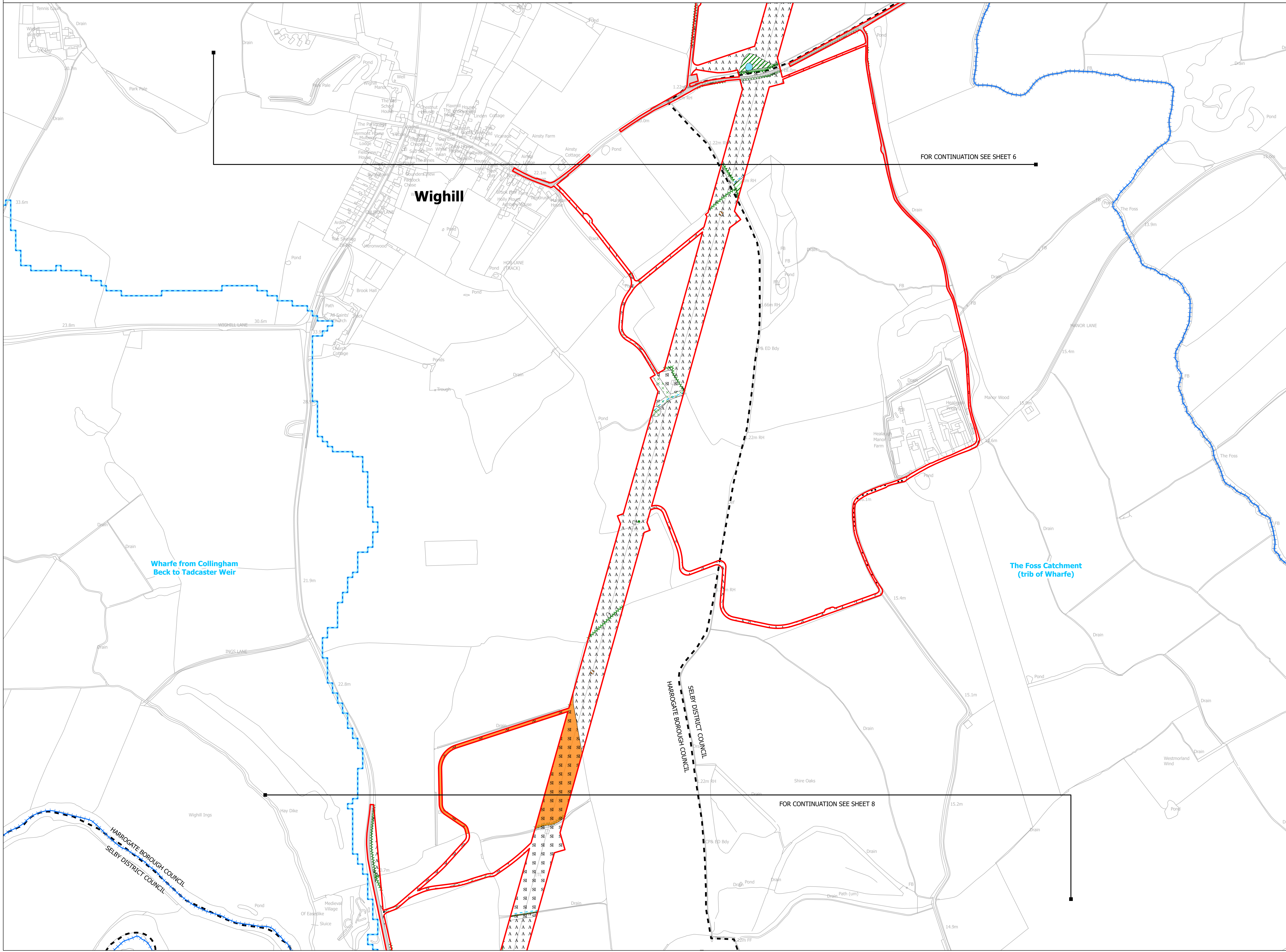
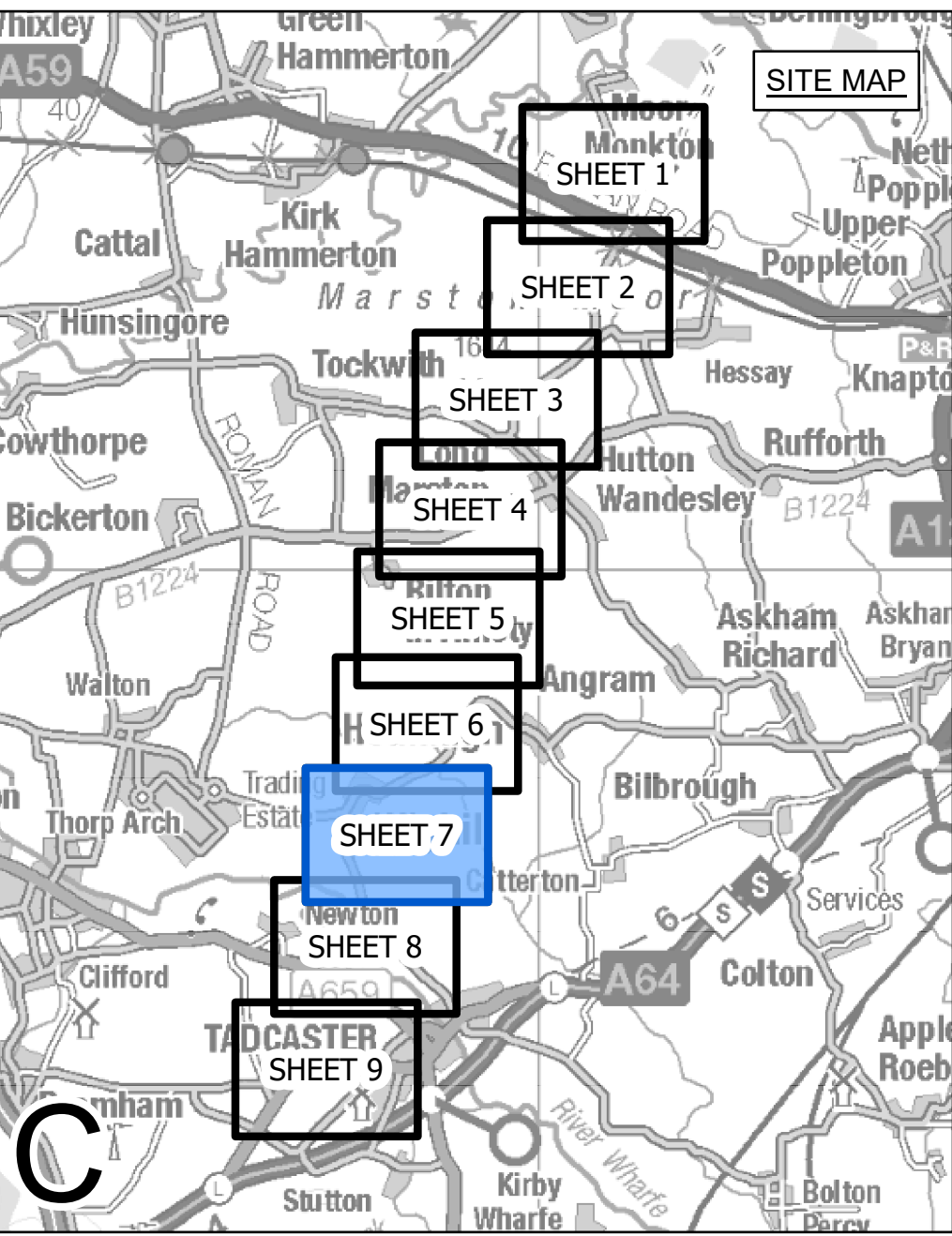

LEGEND

- LOCAL AUTHORITY BOUNDARY
- - - SECTION BOUNDARY
- ORDER LIMITS
- PHASE 1 HABITATS
- A2.2 - SCRUB - SCATTERED
- A3.1 - PARKLAND AND SCATTERED TREES - BROADLEAVED
- A3.2 - PARKLAND AND SCATTERED TREES - CONIFEROUS
- G2 - RUNNING WATER
- 32.1.1 - INTACT HEDGE NATIVE SPECIES - RICH
- 32.1.2 - INTACT HEDGE NATIVE SPECIES - POOR
- 32.2.1 - DEFUNCT HEDGE NATIVE SPECIES - RICH
- 32.2.2 - DEFUNCT HEDGE NATIVE SPECIES - POOR
- 32.3.1 - HEDGE AND TREES NATIVE SPECIES - RICH
- 32.3.2 - HEDGE AND TREES NATIVE SPECIES - POOR
- 32.4 - FENCE
- 32.6 - DRY DITCH
- A1.1.1 - BROADLEAVED WOODLAND - SEMI-NATURAL
- A1.1.2 - BROADLEAVED WOODLAND - PLANTATION
- A1.2.2 - CONIFEROUS WOODLAND - PLANTATION
- A1.3.2 - MIXED WOODLAND - PLANTATION
- A2.1 - SCRUB - DENSE/CONTINUOUS
- A2.2 - SCRUB - SCATTERED
- A3.1 - BROADLEAVED PARKLAND/SCATTERED TREES
- A3.3 - PARKLAND AND SCATTERED TREES - MIXED
- B2.2 - NEUTRAL GRASSLAND - SEMI-IMPROVED
- B4 - IMPROVED GRASSLAND
- B6 - POOR SEMI-IMPROVED GRASSLAND
- C3.1 - OTHER TALL HERB AND FERN - RUDERAL
- G1 - STANDING WATER
- G2 - RUNNING WATER
- 31.1 - CULTIVATED/DISTURBED LAND - ARABLE
- 31.2 - CULTIVATED/DISTURBED LAND - AMENITY GRASSLAND
- 31.4 - INTRODUCED SHRUB
- 33.6 - BUILDINGS
- 34 - BARE GROUND
- 35 - OTHER HABITAT
- HARDSTANDING

WATER FRAMEWORK DIRECTIVE

- WATER FRAMEWORK DIRECTIVE RIVER WATER BODY (RWB)
- WATER FRAMEWORK DIRECTIVE RIVER WATER BODY CATCHMENT AREA (RWCA)

Notes

This drawing is scaled at paper size A0, therefore any prints taken at smaller sizes will affect accuracy of the measurement units and should not be scaled against.

For additional detail on the plan suites, please refer to Document 2.3 Plan Guidance Document, located in Volume 2 of the DCO Application.

The local authorities' boundaries and titles are correct at the time of submission. North Yorkshire County Council and its 7 districts are expected to form a new single council (North Yorkshire Council) on 1 April 2023.

The Phase 1 habitat codes described in the Legend are references out of the Handbook for Phase 1 habitat survey (JNCC, 2010).

Coordinate System: British National Grid
 Sheet X Centroid Coordinate: 447986 Sheet Y Centroid Coordinate: 446280

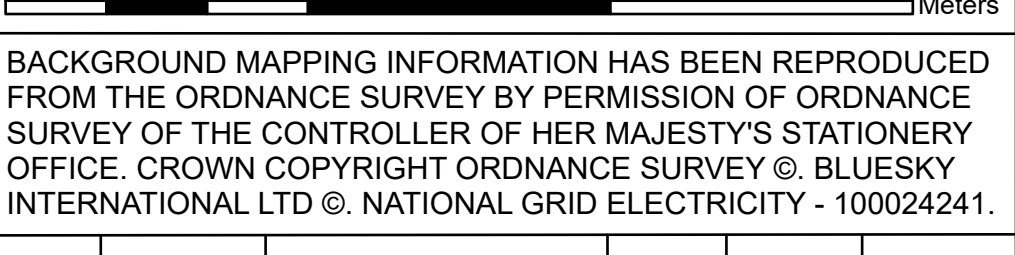

BACKGROUND MAPPING INFORMATION HAS BEEN REPRODUCED FROM THE ORDNANCE SURVEY BY PERMISSION OF ORDNANCE SURVEY OF THE CONTROLLER OF HER MAJESTY'S STATIONERY OFFICE. CROWN COPYRIGHT ORDNANCE SURVEY © BLUESKY INTERNATIONAL LTD © NATIONAL GRID ELECTRICITY - 100024241.

Issue	Date	Remarks	Drawn	Checked	Approved
A	01/11/2022	FOR DCO SUBMISSION	JDH	SF	EMD

Title

NATIONAL GRID (YORKSHIRE GREEN ENERGY ENABLEMENT PROJECT) ORDER
 HABITATS OF PROTECTED SPECIES, IMPORTANT HABITATS OR OTHER DIVERSITY FEATURES AND WATER BODIES PLAN
 REGULATION 5(1)(ii) AND (iii)
 SECTION C, SHEET 7 OF 9



Application Number: EN020024

National Grid Drawing Reference: DCO_C/PS/07

Scale	Sheet Size	Sheet	Issue
1:2,500	A0	SHEET 7 OF 9	A



NATIONAL GRID (YORKSHIRE GREEN ENERGY ENABLEMENT PROJECT) ORDER
 HABITATS OF PROTECTED SPECIES, IMPORTANT HABITATS OR OTHER DIVERSITY FEATURES AND WATER BODIES PLAN
 REGULATION 5(I)(ii) AND (iii)
 SECTION C, SHEET 8 OF 9

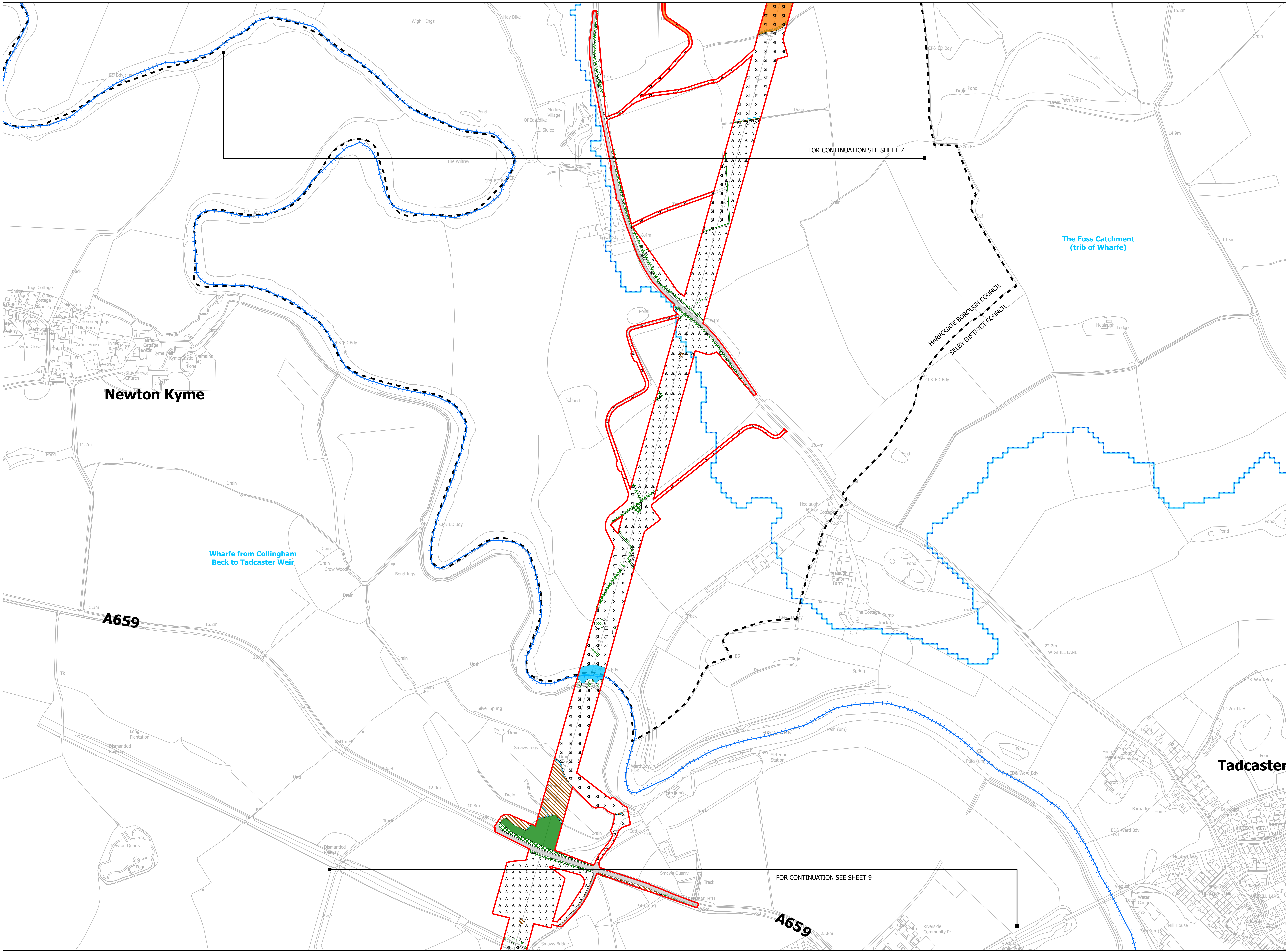
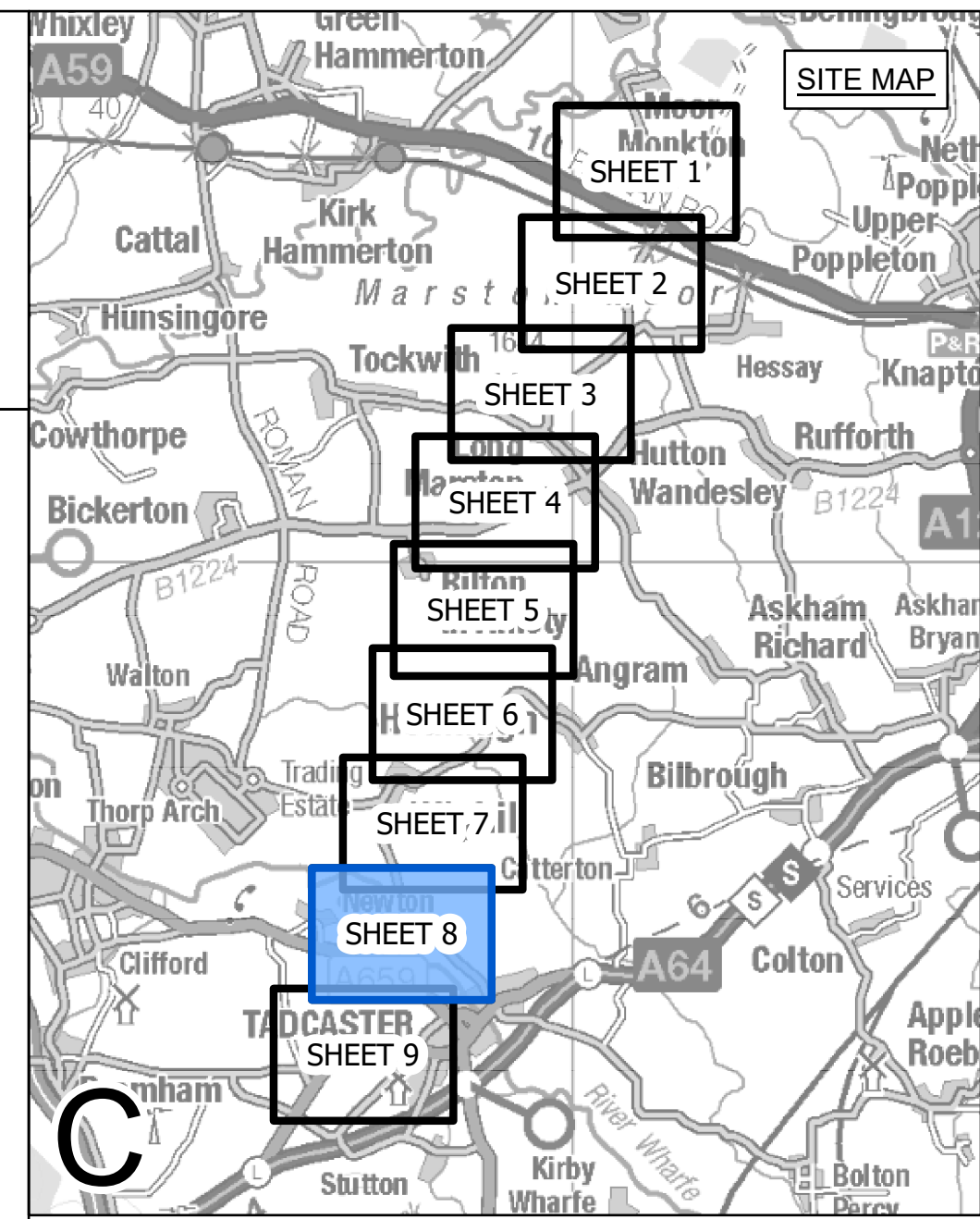

LEGEND

- LOCAL AUTHORITY BOUNDARY
- SECTION BOUNDARY
- ORDER LIMITS

PHASE 1 HABITATS

- A2.2: SCRUB - SCATTERED
- A3.1: PARKLAND AND SCATTERED TREES - BROADLEAVED
- A3.2: PARKLAND AND SCATTERED TREES - CONIFEROUS
- G2: RUNNING WATER
- 32.1.1: INTACT HEDGE NATIVE SPECIES - RICH
- 32.1.2: INTACT HEDGE NATIVE SPECIES - POOR
- 32.2.1: DEFUNCT HEDGE NATIVE SPECIES - RICH
- 32.2.2: DEFUNCT HEDGE NATIVE SPECIES - POOR
- 32.3.1: HEDGE AND TREES NATIVE SPECIES - RICH
- 32.3.2: HEDGE AND TREES NATIVE SPECIES - POOR
- 32.4: FENCE
- 32.6: DRY DITCH
- A1.1.1 - BROADLEAVED WOODLAND - SEMI-NATURAL
- A1.1.2 - BROADLEAVED WOODLAND - PLANTATION
- A1.2.2 - CONIFEROUS WOODLAND - PLANTATION
- A1.3.2 - MIXED WOODLAND - PLANTATION
- A2.1 - SCRUB - DENSE/CONTINUOUS
- A2.2 - SCRUB - SCATTERED
- A3.1 - BROADLEAVED PARKLAND/SCATTERED TREES
- A3.3 - PARKLAND AND SCATTERED TREES - MIXED
- B2.2 - NEUTRAL GRASSLAND - SEMI-IMPROVED
- B4 - IMPROVED GRASSLAND
- SI B6 - POOR SEMI-IMPROVED GRASSLAND
- C3.1 - OTHER TALL HERB AND FERN - RUDERAL
- G1 - STANDING WATER
- G2 - RUNNING WATER
- 31.1 - CULTIVATED/DISTURBED LAND - ARABLE
- 31.2 - CULTIVATED/DISTURBED LAND - AMENITY GRASSLAND
- 31.4 - INTRODUCED SHRUB
- 33.6 - BUILDINGS
- 34 - BARE GROUND
- 35 - OTHER HABITAT
- HARDSTANDING

WATER FRAMEWORK DIRECTIVE

- WATER FRAMEWORK DIRECTIVE RIVER WATER BODY (RWB)
- WATER FRAMEWORK DIRECTIVE RIVER WATER BODY CATCHMENT AREA (RWCA)

Notes

This drawing is scaled at paper size A0, therefore any prints taken at smaller sizes will affect accuracy of the measurement units and should not be scaled against.

For additional detail on the plan suites, please refer to Document 2.3 Plan Guidance Document, located in Volume 2 of the DCO Application.

The local authorities' boundaries and titles are correct at the time of submission. North Yorkshire County Council and its 7 districts are expected to form a new single council (North Yorkshire Council) on 1 April 2023.

The Phase 1 habitat codes described in the Legend are references out of the Handbook for Phase 1 habitat survey (JNCC, 2010).

Coordinate System: British National Grid
 Sheet X Centroid Coordinate: 447542 Sheet Y Centroid Coordinate: 444682

0 100 200 300 Meters

BACKGROUND MAPPING INFORMATION HAS BEEN REPRODUCED FROM THE ORDNANCE SURVEY BY PERMISSION OF ORDNANCE SURVEY OF THE CONTROLLER OF HER MAJESTY'S STATIONERY OFFICE. CROWN COPYRIGHT ORDNANCE SURVEY © BLUESKY INTERNATIONAL LTD © NATIONAL GRID ELECTRICITY - 100024241.

Issue	Date	Remarks	Drawn	Checked	Approved
A	01/11/2022	FOR DCO SUBMISSION	JDH	SF	EMD

Title

NATIONAL GRID (YORKSHIRE GREEN ENERGY ENABLEMENT PROJECT) ORDER
 HABITATS OF PROTECTED SPECIES,
 IMPORTANT HABITATS OR OTHER
 DIVERSITY FEATURES AND
 WATER BODIES PLAN
 REGULATION 5(I)(ii) AND (iii)
 SECTION C, SHEET 8 OF 9

nationalgrid

Application Number: EN020024

National Grid Drawing Reference: DCO_C/PS/PS/08

Scale	Sheet Size	Sheet	Issue
1:2,500	A0	SHEET 8 OF 9	A



NATIONAL GRID (YORKSHIRE GREEN ENERGY ENABLEMENT PROJECT) ORDER
 HABITATS OF PROTECTED SPECIES, IMPORTANT HABITATS OR OTHER DIVERSITY FEATURES AND WATER BODIES PLAN
 REGULATION 5(1)(ii) AND (iii)
 SECTION C, SHEET 9 OF 9

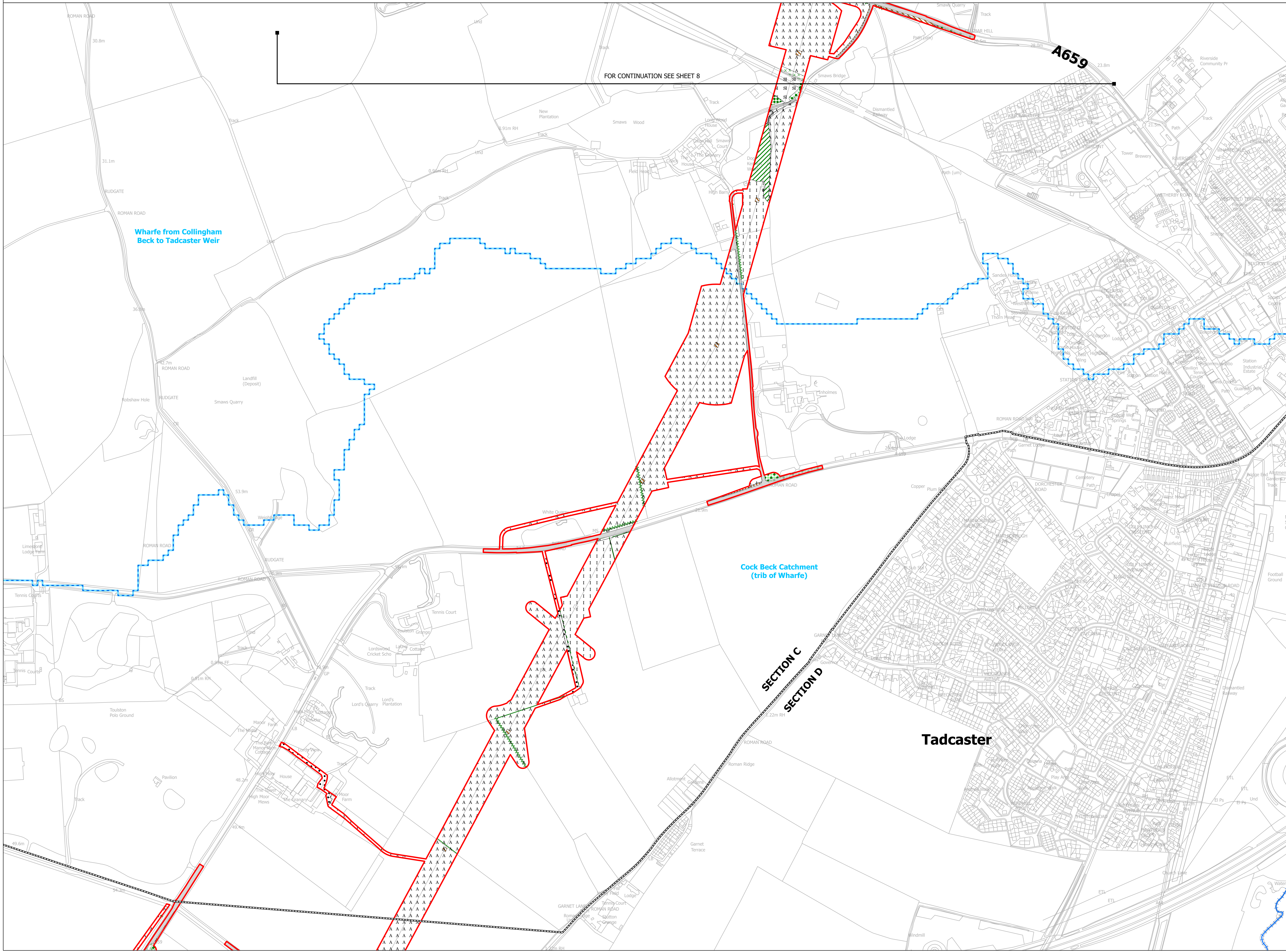
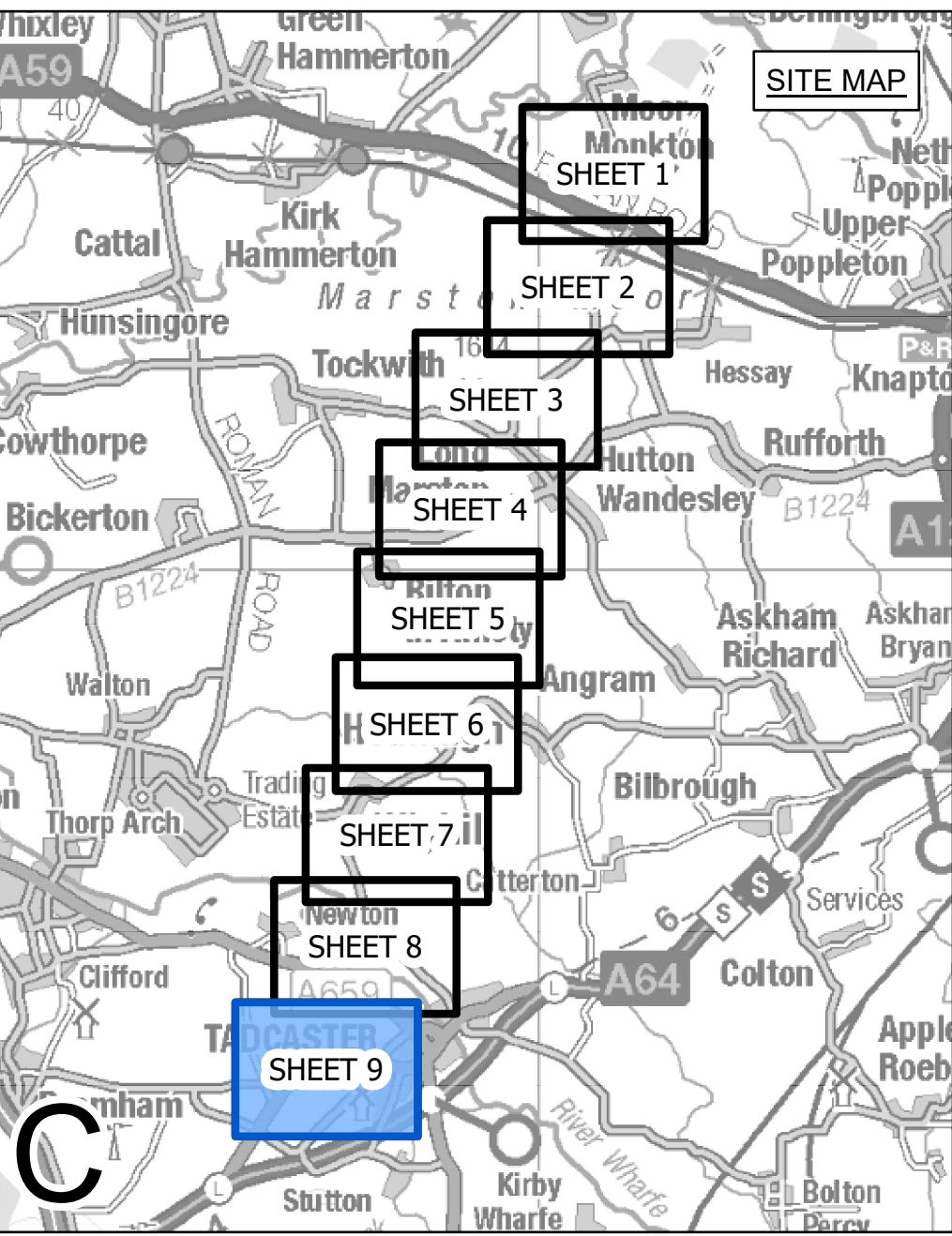

LEGEND

- LOCAL AUTHORITY BOUNDARY
- SECTION BOUNDARY
- ORDER LIMITS
- PHASE 1 HABITATS**
- A2.2 - SCRUB - SCATTERED
- A3.1 - PARKLAND AND SCATTERED TREES - BROADLEAVED
- A3.2 - PARKLAND AND SCATTERED TREES - CONIFEROUS
- G2 - RUNNING WATER
- 32.1.1 - INTACT HEDGE NATIVE SPECIES - RICH
- 32.1.2 - INTACT HEDGE NATIVE SPECIES - POOR
- 32.2.1 - DEFUNCT HEDGE NATIVE SPECIES - RICH
- 32.2.2 - DEFUNCT HEDGE NATIVE SPECIES - POOR
- 32.3.1 - HEDGE AND TREES NATIVE SPECIES - RICH
- 32.3.2 - HEDGE AND TREES NATIVE SPECIES - POOR
- 32.4 - FENCE
- 32.6 - DRY DITCH
- A1.1.1 - BROADLEAVED WOODLAND - SEMI-NATURAL
- A1.1.2 - BROADLEAVED WOODLAND - PLANTATION
- A1.2.2 - CONIFEROUS WOODLAND - PLANTATION
- A1.3.2 - MIXED WOODLAND - PLANTATION
- A2.1 - SCRUB - DENSE/CONTINUOUS
- A2.2 - SCRUB - SCATTERED
- A3.1 - BROADLEAVED PARKLAND/SCATTERED TREES
- A3.3 - PARKLAND AND SCATTERED TREES - MIXED
- B2.2 - NEUTRAL GRASSLAND - SEMI-IMPROVED
- B4 - IMPROVED GRASSLAND
- B6 - POOR SEMI-IMPROVED GRASSLAND
- C3.1 - OTHER TALL HERB AND FERN - RUDERAL
- G1 - STANDING WATER
- G2 - RUNNING WATER
- A 31.1 - CULTIVATED/DISTURBED LAND - ARABLE
- A 31.2 - CULTIVATED/DISTURBED LAND - AMENITY GRASSLAND
- 31.4 - INTRODUCED SHRUB
- 33.6 - BUILDINGS
- 34 - BARE GROUND
- 35 - OTHER HABITAT
- HARDSTANDING
- WATER FRAMEWORK DIRECTIVE**
- WATER FRAMEWORK DIRECTIVE RIVER WATER BODY (RWB)
- WATER FRAMEWORK DIRECTIVE RIVER WATER BODY CATCHMENT AREA (RWCA)

Notes

This drawing is scaled at paper size A0, therefore any prints taken at smaller sizes will affect accuracy of the measurement units and should not be scaled against.

For additional detail on the plan suites, please refer to Document 2.3 Plan Guidance Document, located in Volume 2 of the DCO Application.

The local authorities' boundaries and titles are correct at the time of submission. North Yorkshire County Council and its 7 districts are expected to form a new single council (North Yorkshire Council) on 1 April 2023.

The Phase 1 habitat codes described in the Legend are references out of the Handbook for Phase 1 habitat survey (JNCC, 2010).

Coordinate System: British National Grid
 Sheet X Centroid Coordinate: 446992 Sheet Y Centroid Coordinate: 442956

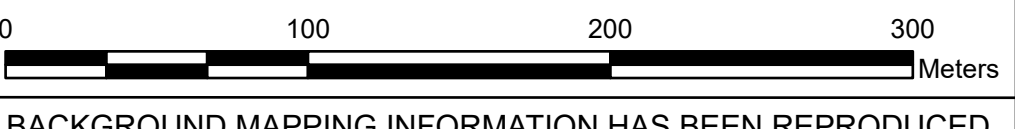

BACKGROUND MAPPING INFORMATION HAS BEEN REPRODUCED FROM THE ORDNANCE SURVEY BY PERMISSION OF ORDNANCE SURVEY OF THE CONTROLLER OF HER MAJESTY'S STATIONERY OFFICE. CROWN COPYRIGHT ORDNANCE SURVEY © BLUESKY INTERNATIONAL LTD © NATIONAL GRID ELECTRICITY - 100024241.

Issue	Date	Remarks	Drawn	Checked	Approved
A	01/11/2022	FOR DCO SUBMISSION	JDH	SF	EMD

Title

NATIONAL GRID
 (YORKSHIRE GREEN ENERGY ENABLEMENT PROJECT) ORDER
 HABITATS OF PROTECTED SPECIES,
 IMPORTANT HABITATS OR OTHER
 DIVERSITY FEATURES AND
 WATER BODIES PLAN
 REGULATION 5(1)(ii) AND (iii)
 SECTION C, SHEET 9 OF 9

nationalgrid

Application Number: EN020024

National Grid Drawing Reference: DCO_C/PS/PS/09

Scale	Sheet Size	Sheet	Issue
1:2,500	A0	SHEET 9 OF 9	A